

AI4NETS

AI/ML for Data Communication Networks

Dr. Pedro Casas

Senior Scientist

Data Science @Digital Insight Lab

AIT Austrian Institute of Technology @Vienna

IIE – FING – ARTES

December 2019



A bit of myself...my path to AI4NETS

- Engineering degree @Uruguay (ARTES – IIE – UdelaR)
“Random Neural Networks for QoE Prediction”



gne (France)
tion and Traffic

Technology (DSS)

E



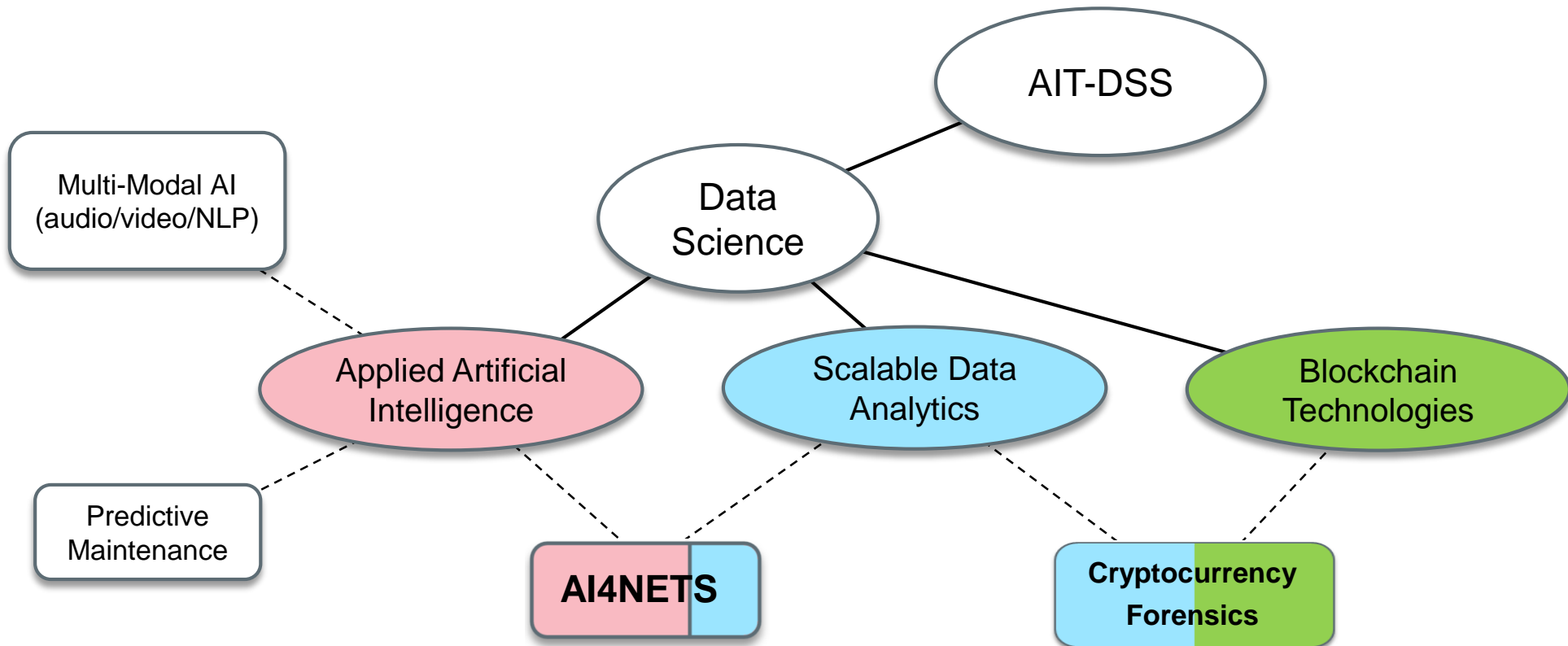

- AIT – **Austrian Institute of Technology** (~1300 FTEs in multiple applied research domains)
- DSS – Center for Digital Safety & Security (~300 FTEs)
- **Digital Insight Lab** (~25 FTEs), working on Data Science as core Research Field

WWTF Big-DAMA



VIENNA SCIENCE
AND TECHNOLOGY FUND

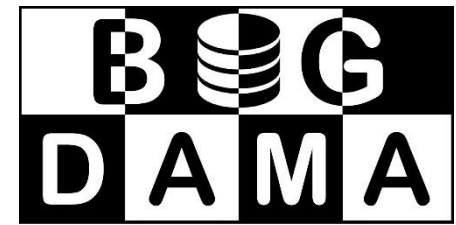

<https://bigdama.ait.ac.at/>



GIULIO DRAGO
Senior Investigator

STEFANO TRAVERSO
Senior Investigator

The Center for Applied Internet Data Analysis (CAIDA) is collaborating with Big-DAMA as external partner, interested in the near-real time analysis of network-related measurements.

CAIDA is a collaborative undertaking among organizations in the commercial, government, and research sectors aimed at promoting greater cooperation in the engineering and maintenance of a robust, scalable global Internet infrastructure.



The National Institute of Informatics is also external partner of Big-DAMA, and we are working with MAWILab measurements to design novel Machine Learning approaches for network security and anomaly detection.

MAWILab is a database of labels locating traffic anomalies in the MAWI archive traffic (samplepoints B and F). Labels are obtained using different and independent anomaly detectors.



Big-DAMA is also collaborating with the AquaLab initiative at the Northwestern University, in particular in the analysis of large-scale network measurements.

The AquaLab team conducts research on large-scale distributed systems and networking. The team follows an experimental approach, focusing on the design, deployment and evaluation of systems for crowd-sourcing network traffic measurements to the edge.



SARAH WASSERMANN
Junior Investigator



FRANCESCA SORO
Junior Investigator

A large, dark, mushroom-shaped cloud of smoke and debris rises from the ground, set against a dark, overcast sky. The cloud has a thick, dark stem and a large, billowing, greyish-brown top. The ground at the base is covered in a layer of white, powdery material, possibly ash or sand.

While **AI** has produced **major breakthroughs** in current data driven landscape...

...its **successful application** to data communication networks is still at a **very early stage**

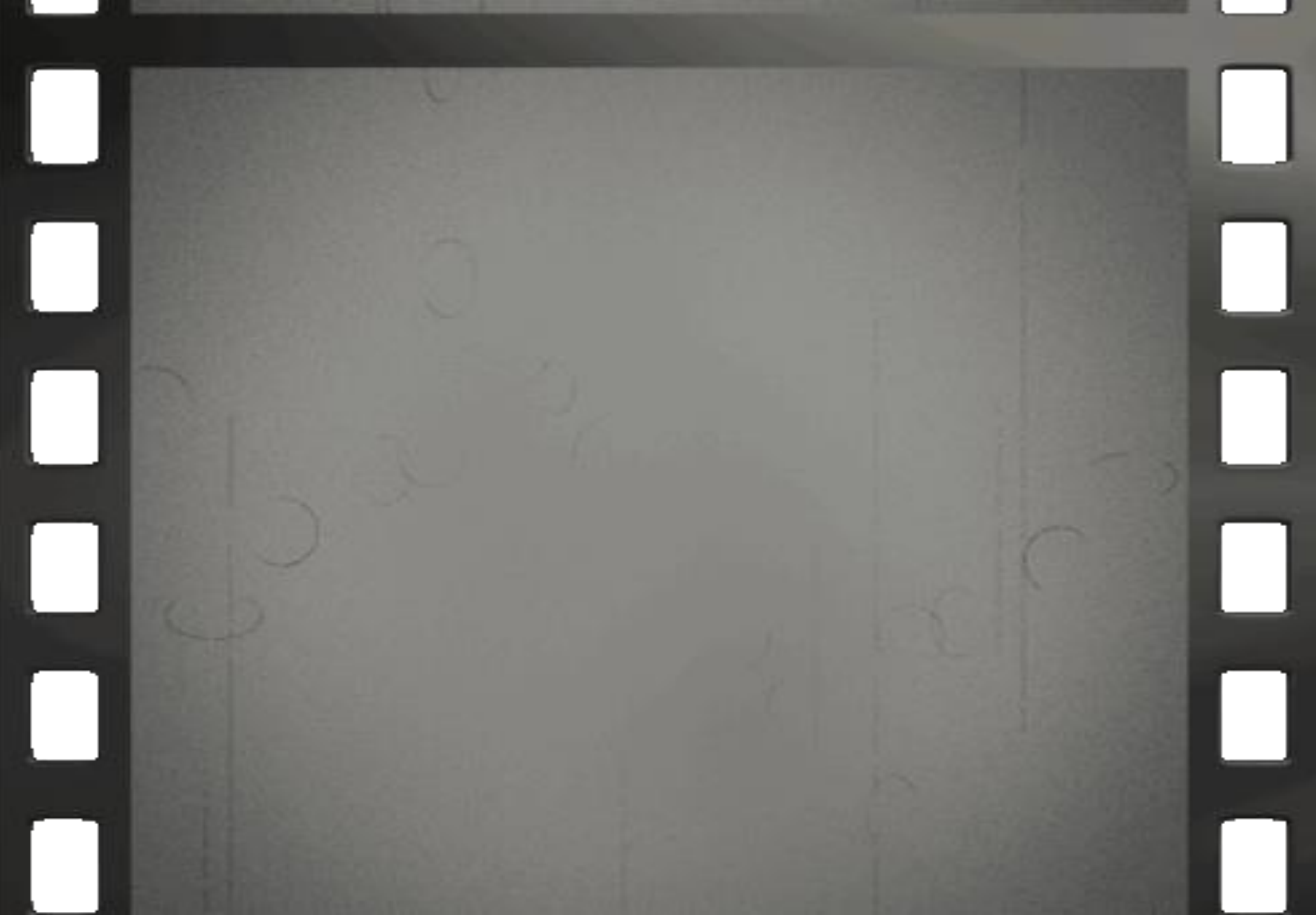

Rewinding the clock of the Internet a decade ago...

*Internet access was fixed
line - no cellular data*



*Simple Web content and
delivery infrastructures*

*Traffic volume dominated by
P2P applications*

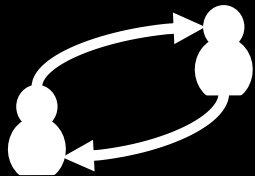

*End-to-end encryption
was the exception*



...and Encrypted



AI4NETS, Big Data Analytics, and Network Monitoring

Ever-increasing performance requirements

- Our reliance on the Internet makes us **victims of its success**, and **vulnerable to its shortcomings**

Users



THE INTERNET MAPPING PROJECT

Please draw a map of the internet, as you see it. Indicate your "home."

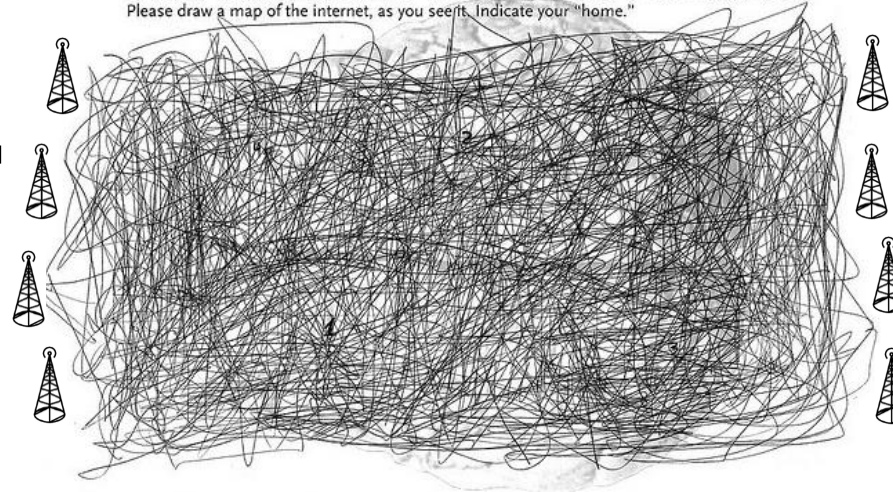

Critical Infrastructure



Ever-increasing attack surface



media streaming



cloud platforms



online social networks

C
o
n
t
e
n
t
s

The complexity of the Internet requires advanced monitoring and analysis approaches to match the expectations in terms of security, robustness, performance, and adaptability

AI4NETS, Big Data Analytics, and Network Monitoring

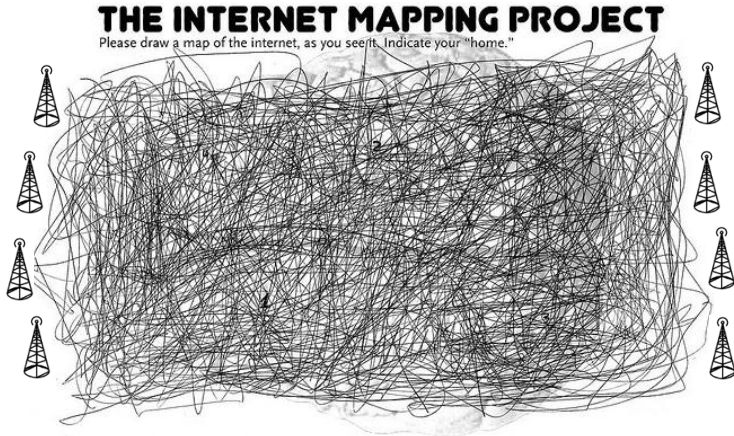

“The Internet is the first thing that humanity has built that humanity doesn't understand, the largest experiment in anarchy that we have ever had.”

Eric Schmidt, former Google CEO



- **Hot Topic** in the agenda of **top Internet players**

Goals of AI4NETS

- A **radical change in the way we manage** communication **networks**, relying on **AI & Big-Data Analytics**
- The vision – turn the **Internet “transparent”** and **“liquid”**
- More **secure & robust**, better **performance**, **greener**, and **self-adaptive to end-user needs** in real-time

Two decades of AI4NETS



- **Cognitive Networking** (1998): networks with cognitive capabilities which could learn from past observations and behaviors, to better adapt to end-to-end requirements.
- Term **re-furbished along time**, referring to it as self-organizing networks, self-aware networks, **self-driving networks**, intelligent networks, etc.
- However, there is a **striking gap** between the **extensive academic research** and the **actual deployments of such AI-based systems in operational environments**.
- **Why?** my take: there are still **many unsolved complex challenges** associated to the **analysis of Networking data through AI/ML**.
- **Hot Topic** in the agenda of main Internet players:
 - Network Operators
 - Network Vendors (**self-driving networks**)
 - Content Providers (Netflix, YouTube, etc.), the **Internet business of end-user engagement**.

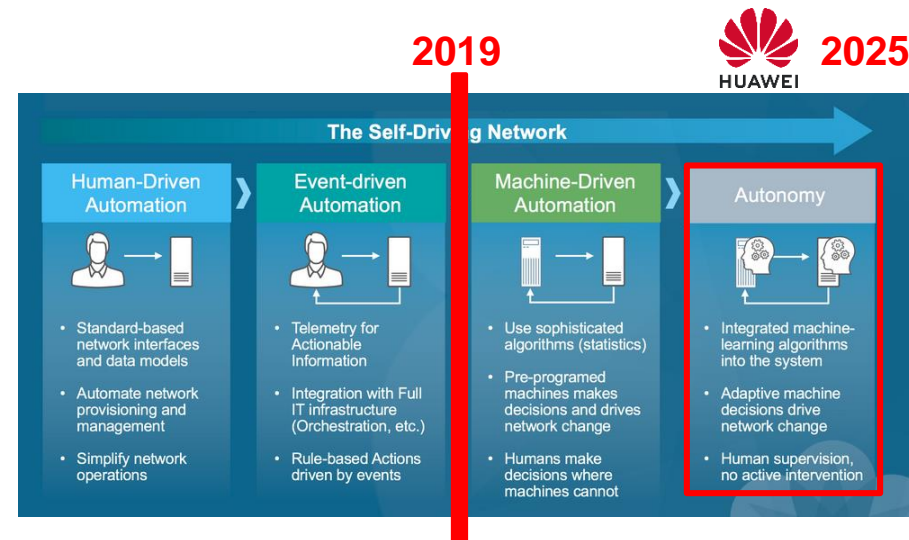

AI4NETS – the AI Arms Race & Future Networks



Why AI4NETS?

AI4NETS – Application Domains in Networking

- AI4NETS represents the **meeting point** between applied **AI/ML**, **Big Data**, and **Networking**

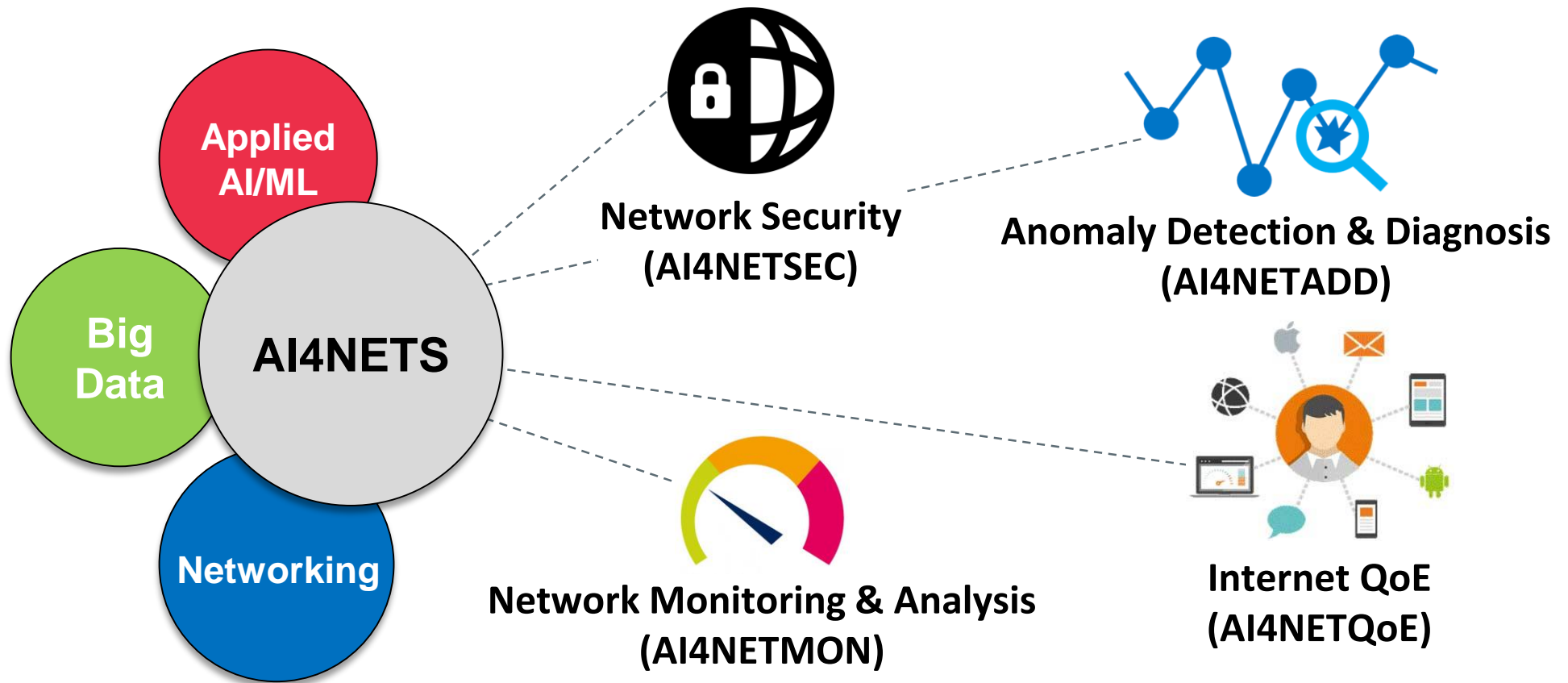

AI4NETS – Application to Other Domains

- **AI4NETS** represents a complex **context** for **AI/ML**, opening the door to **other fields**
- The **challenge is huge**:
 - AI4NETS involves all of the **major learning and big data challenges** (**the 4 Vs**)
 - **Massive volumes of complex and heterogeneous data** (**Volume** and **Variety**)
 - **Fast and highly dynamic streams of data** (**Velocity**)
 - **Lack of ground truth** for learning (**Veracity**)



IoT



Industry 4.0



Scalable Computing



Trading





Blockchains

The Context: Network Traffic Monitoring and Analysis

- The Internet is a complex tangle → **understand how it works** (services, infrastructure, users, performance, etc.)

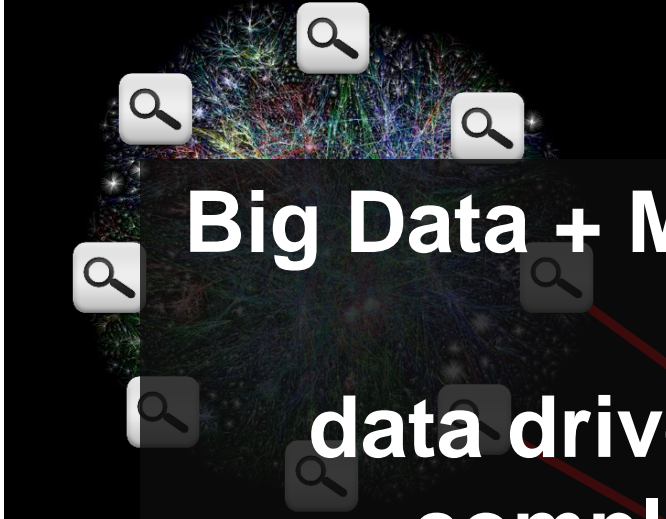
- Internet access is mobile, applications are mobile → **understand mobile traffic**



Big Data + Machine Learning
=
data driven analysis of complex systems

- Applications span multiple players, troubleshooting requires large number of vantage points, Internet is global → **large-scale, distributed traffic measurements**

- Heterogeneous data from large number of vantage points → need **platforms for big monitoring data analysis**

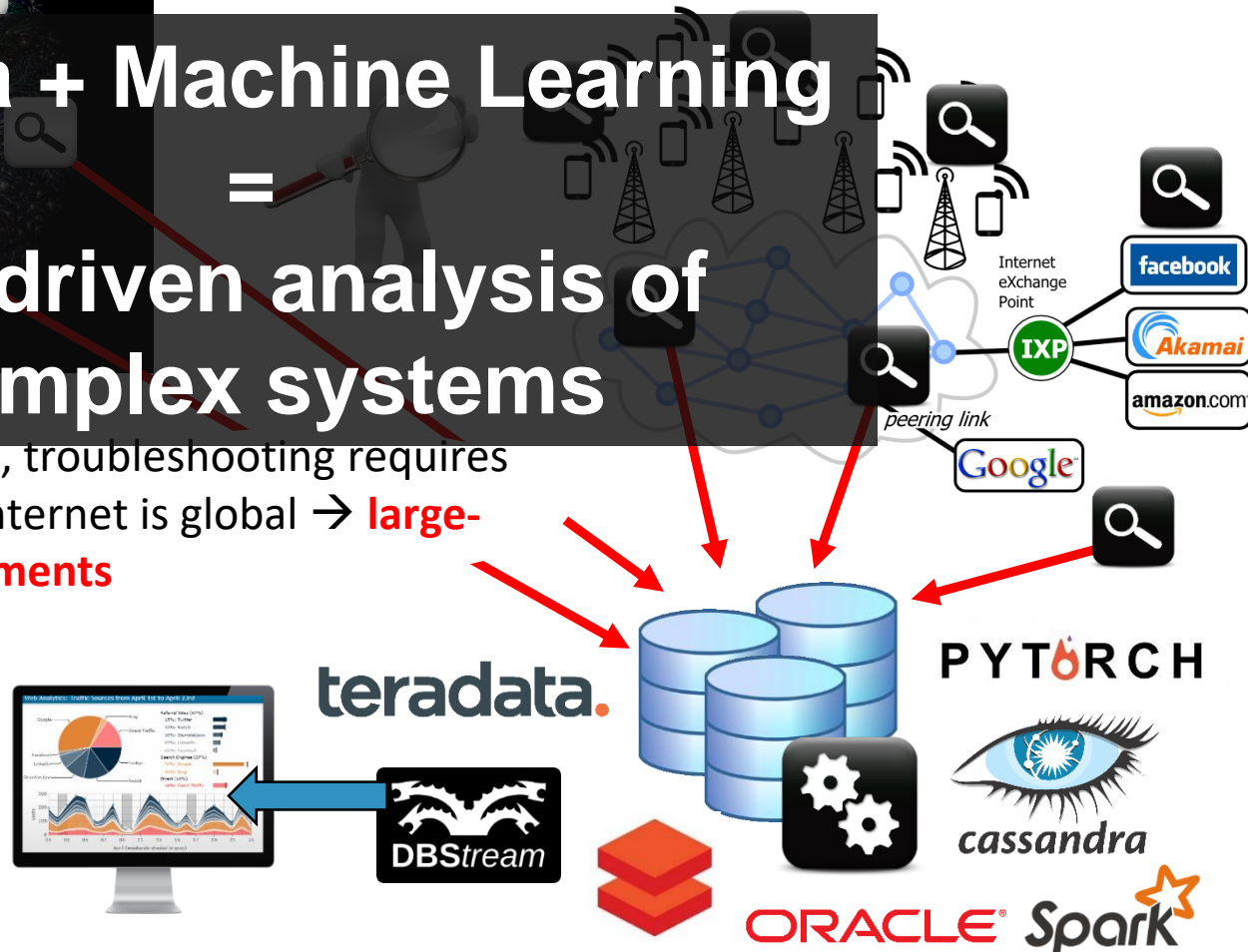

“Toy Example” – Mobile Network Anomaly Detection

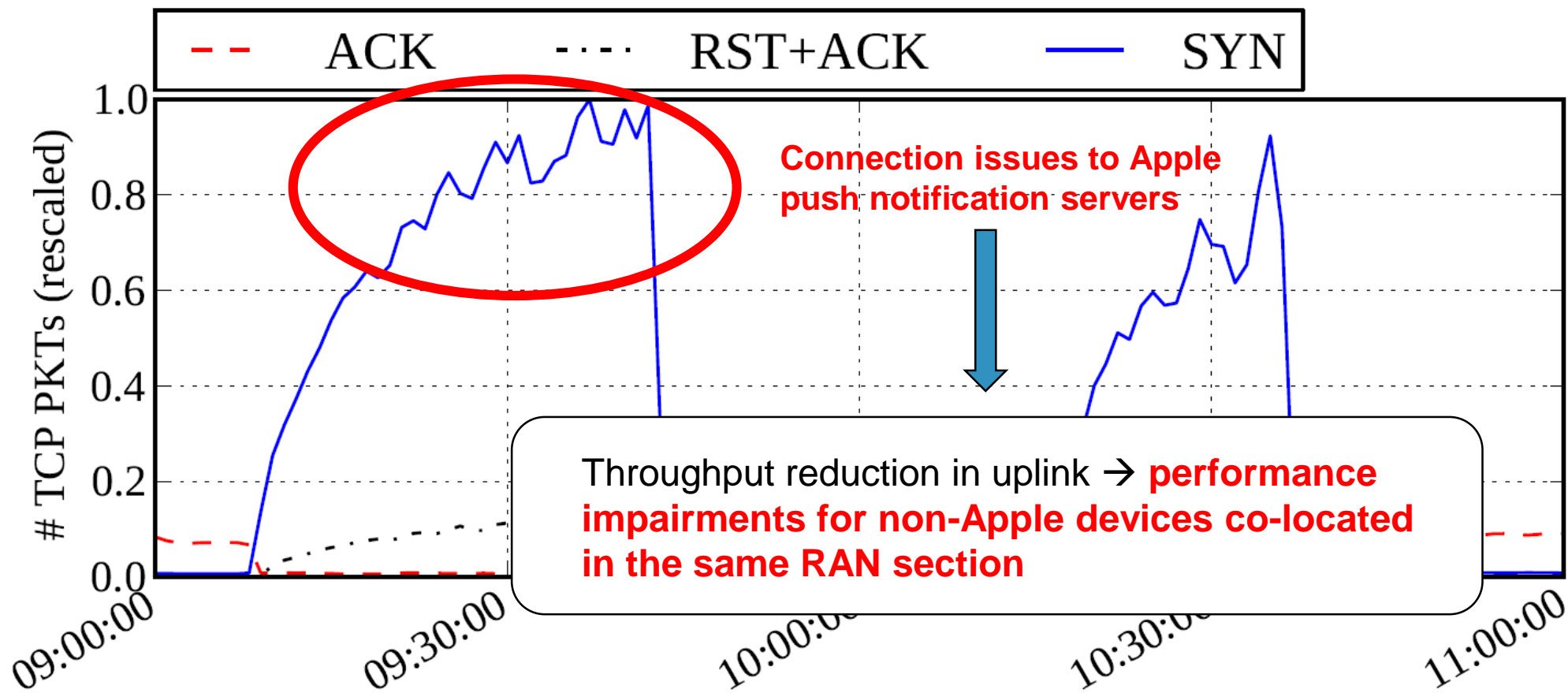

uplink/downlink TCP packets

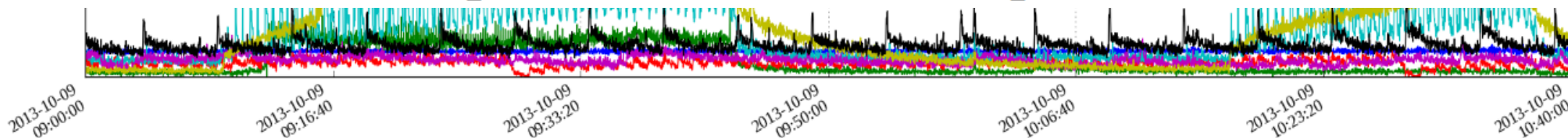

iOS7, iOS<7

Taming Big Networking Data through Machine Learning

- **Machine Learning for Big Data Analytics**
- **Big (and fast) data** comes with associated **big challenges**

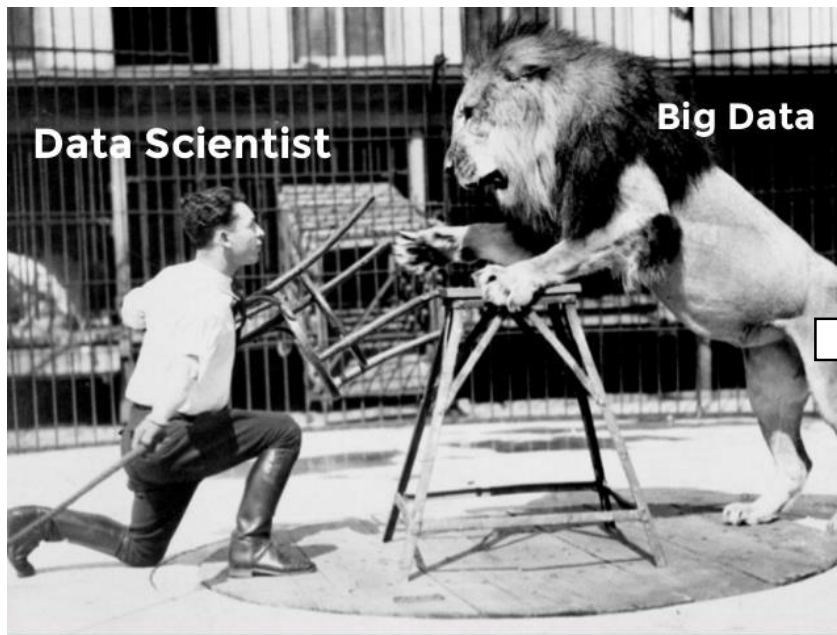

- Probably the **closest to a silver bullet to handle Big Data** and tackle the Big Challenges... **but forget about the magic!!!**

Machine Learning for Network Analytics

Use Cases – What do I do @AIT?

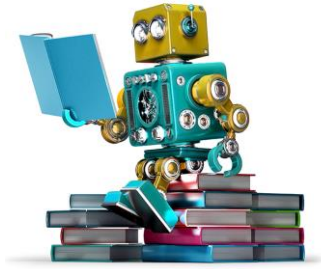

- Cybersecurity
- Anomaly Detection
- Network Performance Forecasting
- Monitoring of Encrypted Traffic
- (encrypted) Network Traffic Analysis
- Prediction/Assessment of End-User Experience (QoE)

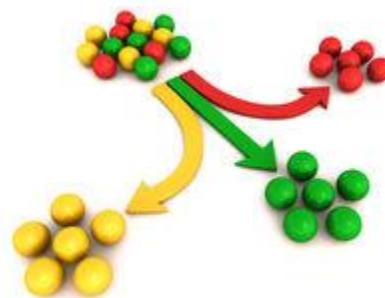
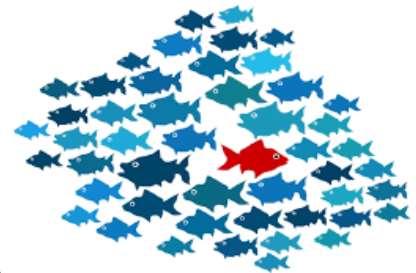

AI Success in Networking?

- The **application of machine learning** models in **Networking** has largely increased in the last decade...
- ...but **there is a striking gap between** the extensive **academic research** and the actual deployments of **AI-based systems in operational environments**
- The truth is, there are still **many unsolved complex challenges** associated to the analysis of Networking data through AI/ML
- Which **hinders its acceptability and adoption** in the practice



SUCCESS

What is Blocking AI Success in Networking?

- **Data Complexity:** the complexity (and heterogeneity) of the data related to Internet-like networks is one of the most significant bottlenecks to AI4NETS
- The Internet, and in general large-scale networks, are a **complex tangle** of networks, technologies, applications, services, devices and end-users
- Eric Schmidt *“the Internet is the first thing that humanity has built that humanity does not understand, the largest experiment in anarchy that we have ever had”*

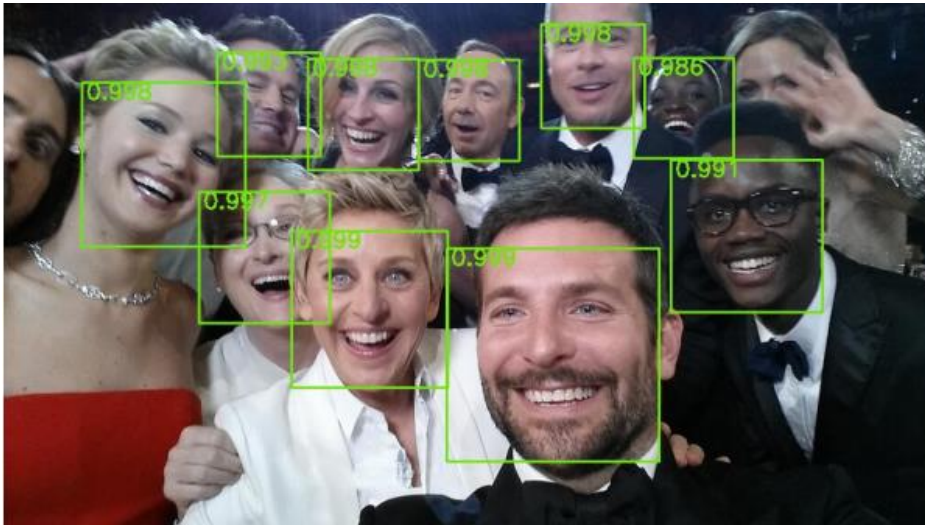

- AI has so far shown very successful results generally in **data from more predictable and easy to understand sources** (natural sources)

What is Blocking AI Success in Networking?

- **Diversity of Network Data:** besides complexity, network data often exhibits much more diversity than one would intuitively expect

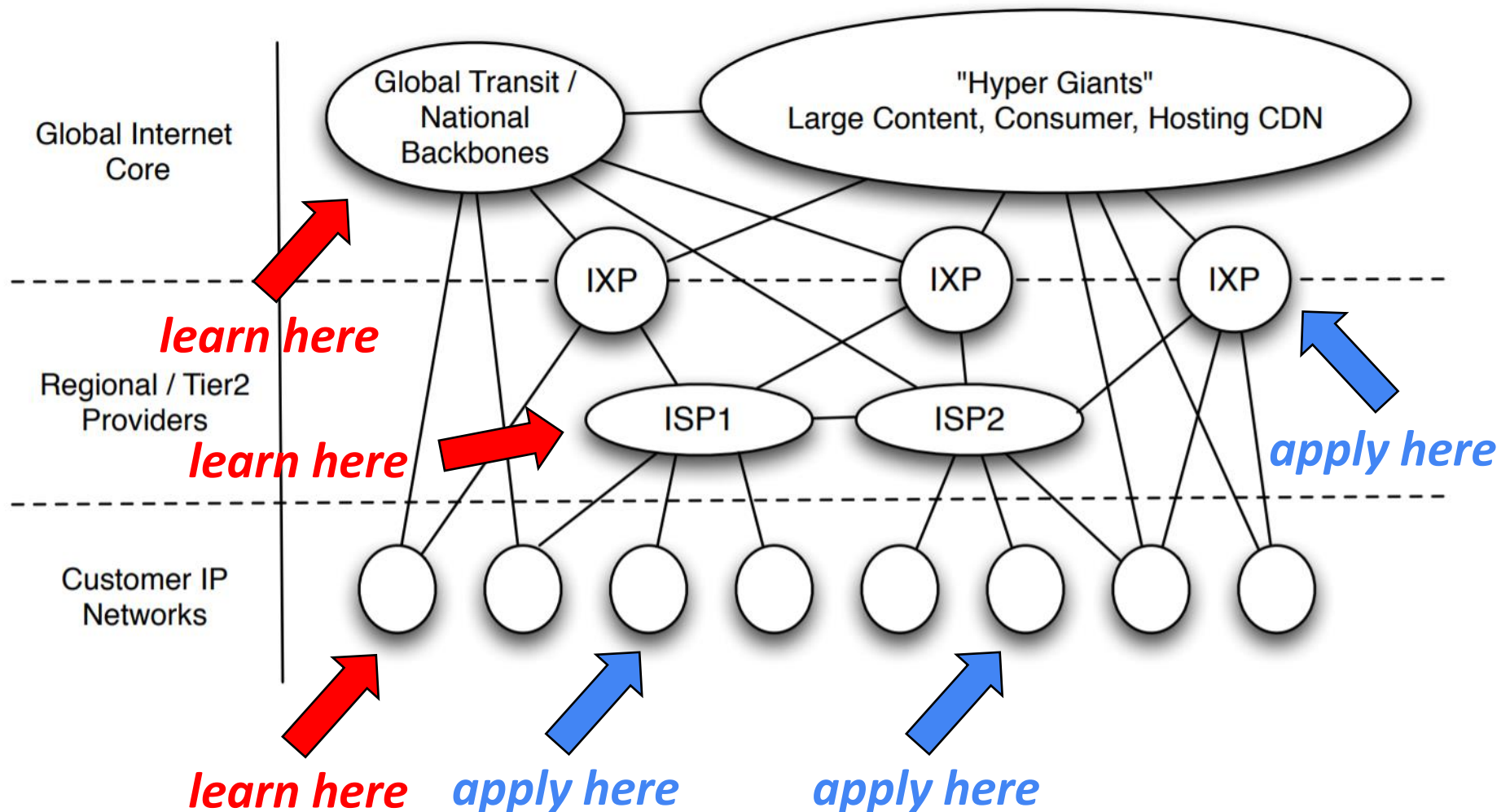

What is Blocking AI Success in Networking?

- **Data Dynamics:** networking data is non-stationary, generally comes in the form of data streams, and is full of constant concept drifts

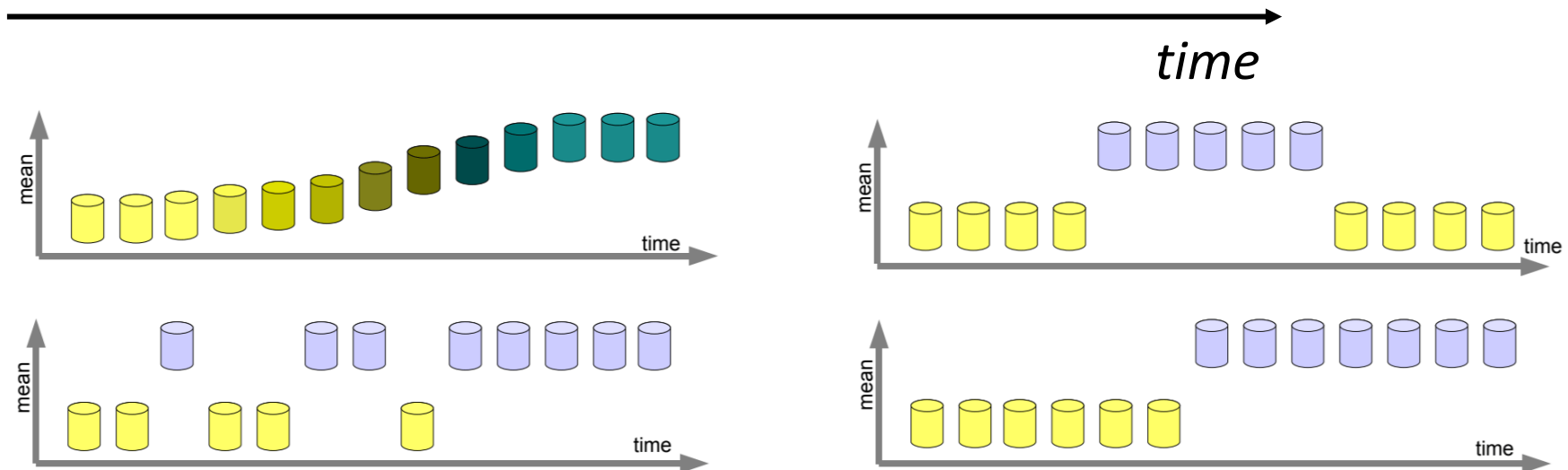

What is Blocking AI Success in Networking?

- **Lack of Ground Truth:** in the wild networking data is usually non-labeled
- **Lack of Standardized and Representative Datasets:** datasets are generally biased, difficult to find appropriate public datasets to assess AI4NETS



- There is **no IMAGENET** or the like in Networking
- **Network data labeling**, and even **data interpretation**, is **too complex** for humans, even for **domain experts** (e.g., malware vs benign traffic instead of cat vs dog)
 - Easier for naturally generated data: images, text, audio

What is Blocking AI Success in Networking?

- **Lack of Interpretability:** this is a general problem of ML models (e.g., DL provides *beautiful* black-boxes)...but the issue is even more complex in AI4NETS
- To **improve trust**, the end-user (**humans**) has to **trust model predictions**, for example, by **understanding which inputs lead to a specific output**, but generally difficult to interpret networking features



- The **lack of interpretability and trust stops AI deployments:**
 - Network security – AI4NETSEC
 - Dynamic Traffic Engineering – AI4NETTE
 - Dynamic network instantiation (NFV) and (re)-configuration (SDN) – AI4SELFNET

What is Blocking AI Success in Networking?

- **Learning occurs in an Adversarial Setting:** services obfuscate and modify their functioning to bypass monitoring and avoid traffic engineering policies

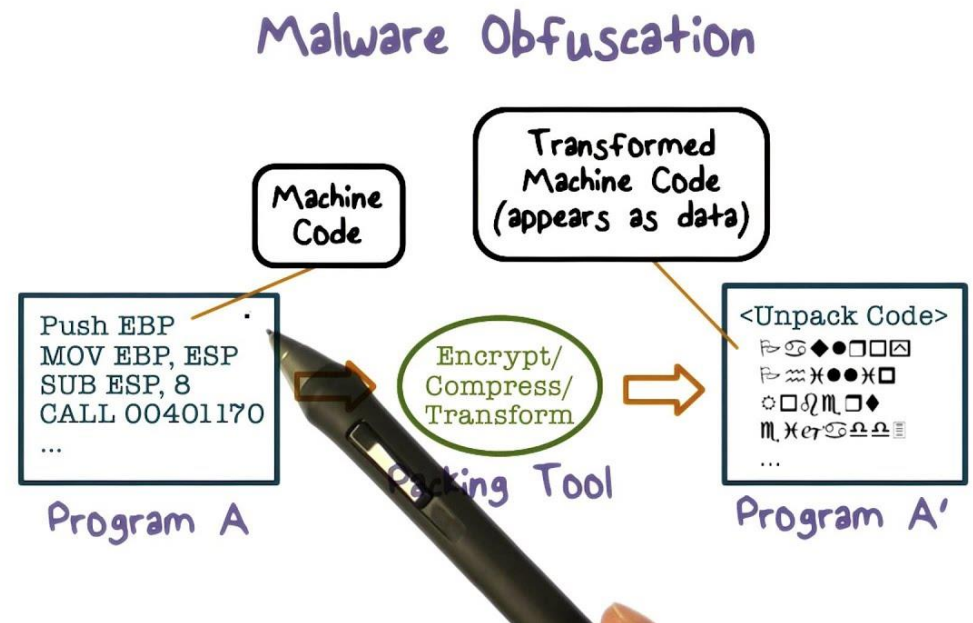
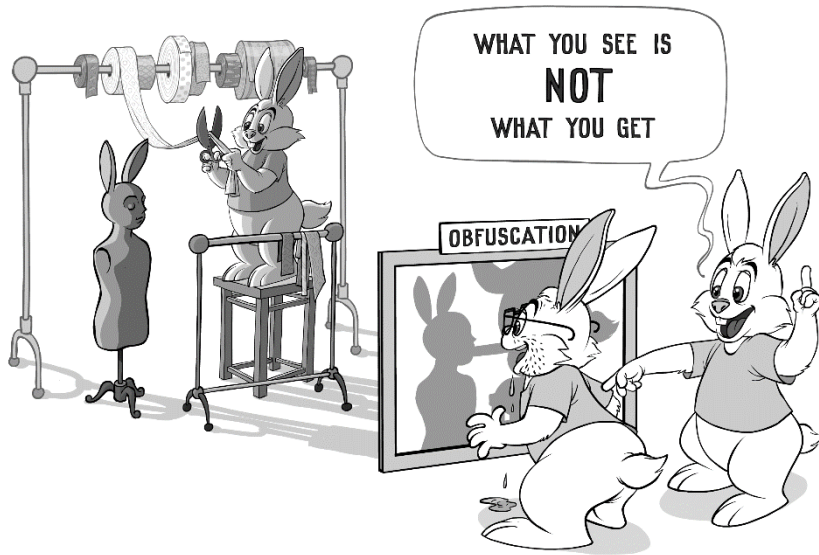

- It becomes even **more trickier to learn**, when the *adversary* constantly tries to fool the learner
- **Not only malign actors**, but standard *services*: Skype, QUIC, etc.

What is Blocking AI Success in Networking?

- **Lack of Learning Generalization:** as a consequence of previous issues, **it becomes extremely difficult in the networking practice to learn models which can generalize to operational environments**

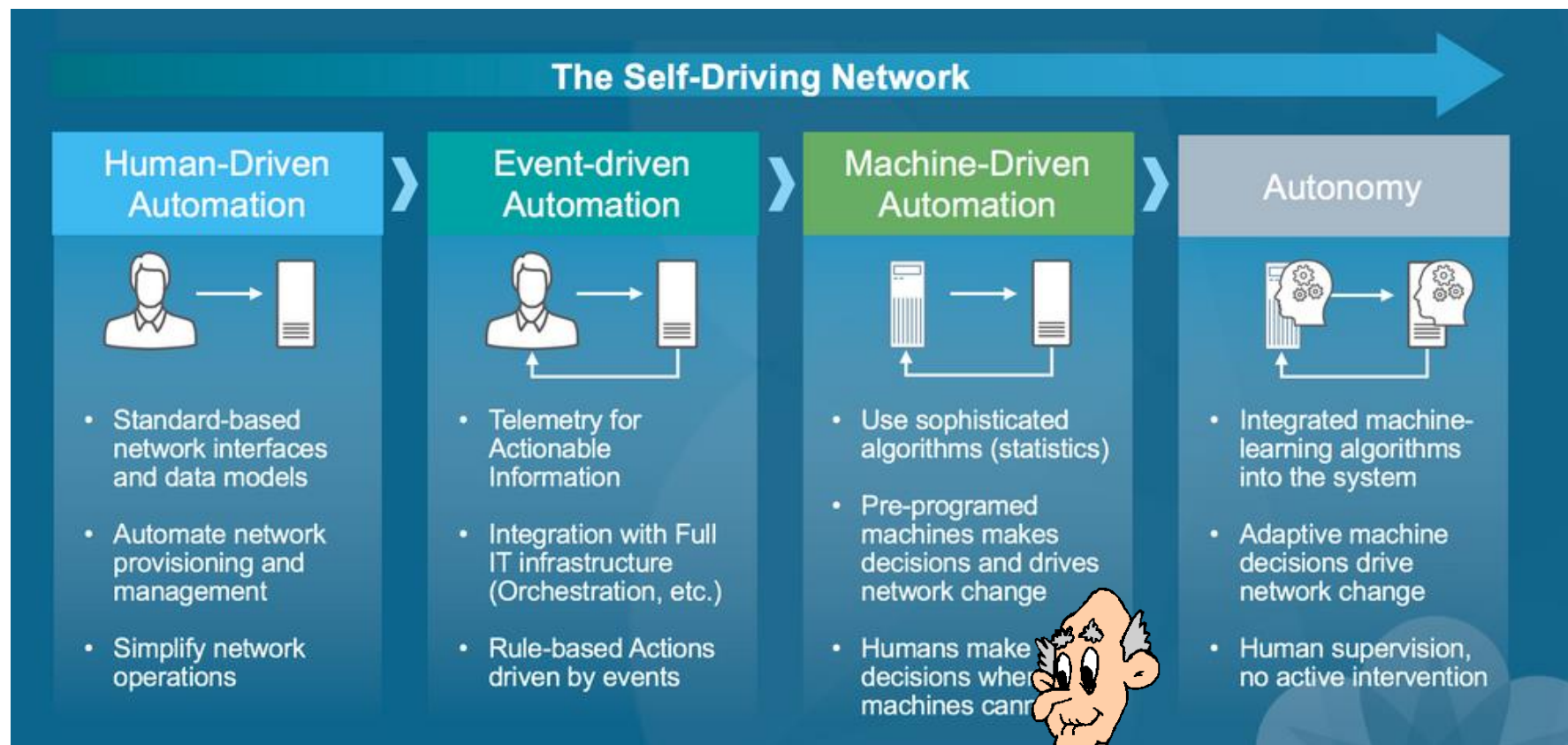

Organization of the Talk

Dealing with Some of these Challenges



- Deep Learning for Malware Detection – ***Avoid Feature Engineering***
- Explainable Artificial Intelligence (XAI) – ***Interpret Model Decisions***
- Super Learning for Network Security – ***Avoid Model Decision***
- Adaptive/Stream Learning for NetSec – ***Deal with Concept Drifts***

Let's take a step back and set a common ground 😊



A little bit of history...

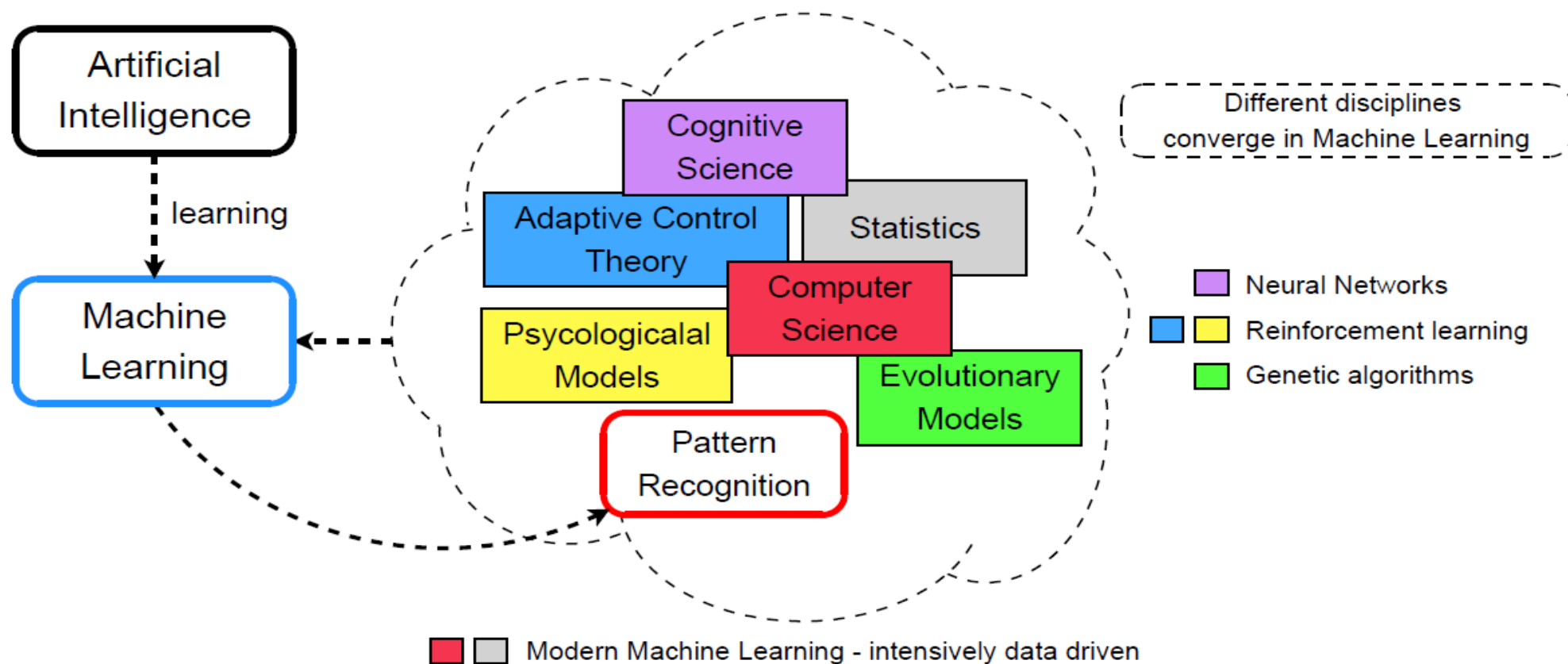

- Minsky (TA'69), McCarthy (TA'71) & Solomonoff – AI/ML ~ Hinton, LeCun & Bengio (TA'18) – Deep Learning

1956 McCarthy (Stanford): "**Artificial Intelligence** is the science and engineering of making intelligent machines, which can perceive their environment and take actions to maximize their chances of success".

A little bit of history...

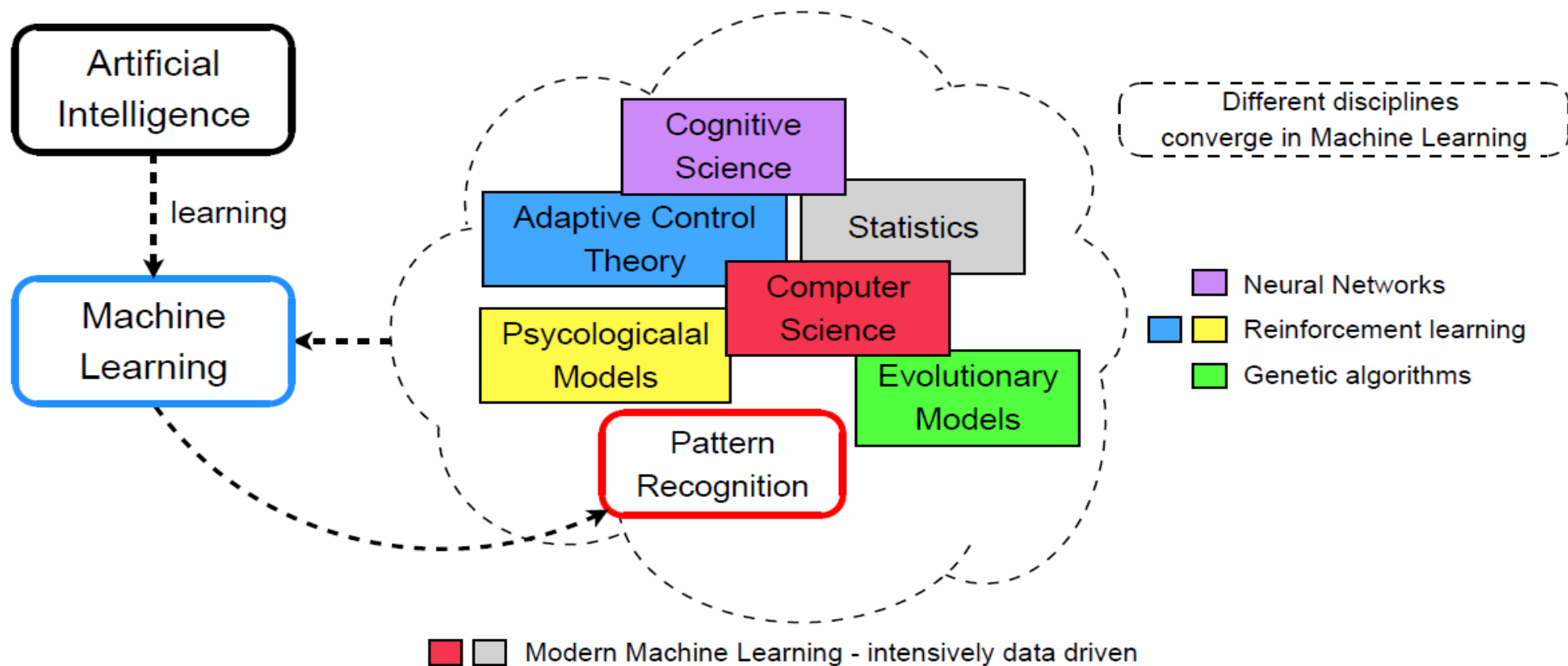

1956 Dartmouth Summer Research Workshop on AI - founding event of AI as a field.

1956 Ray Solomonoff first mentioning the term "Learning Machines"...

1980 ...but the first International Workshop on Machine Learning (currently ICML) appears almost 25 years later.

A little bit of history...

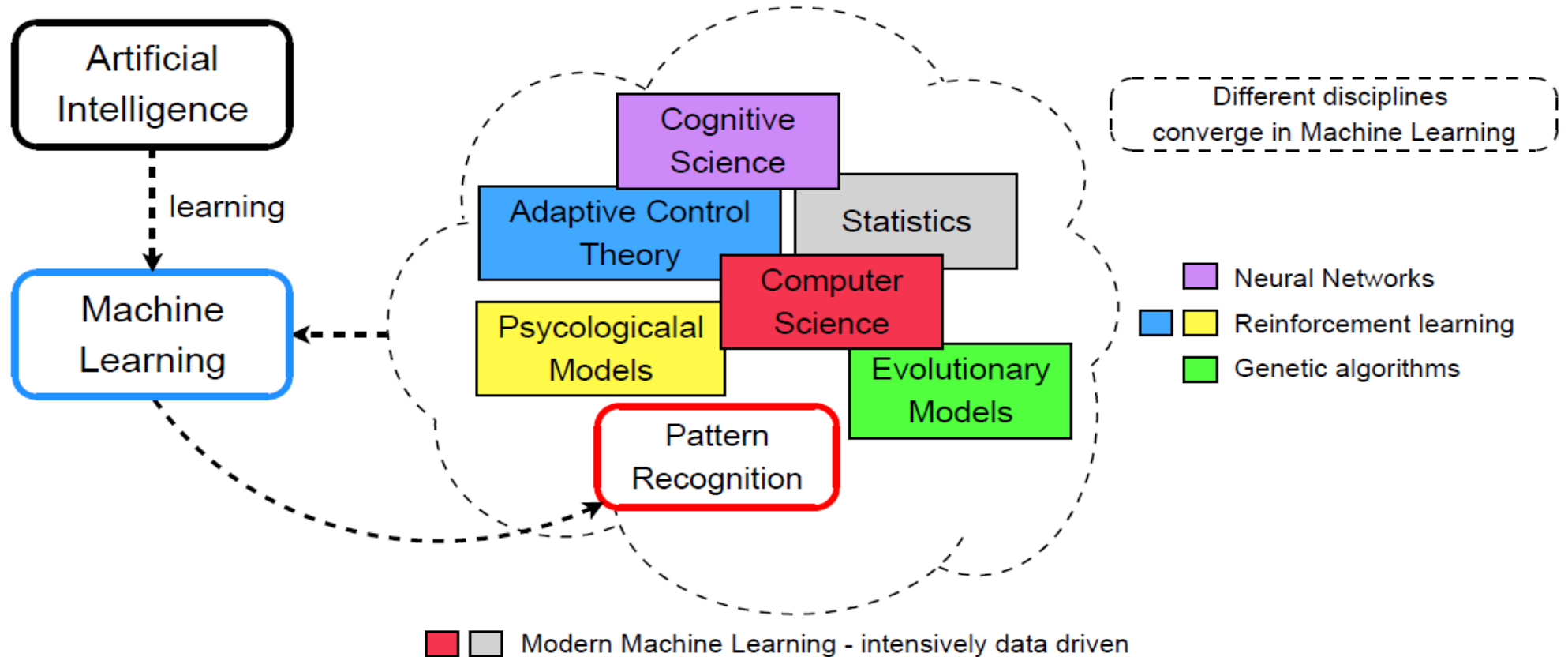

Machine Learning (ML) is about computational approaches to learning: ML aims to understand **computational mechanisms** by which **experience can lead to improved performance**, traducing these into computer algorithms.

Machine Learning and Pattern Recognition in TMA

The ever increasing amount of networking data is a good reason to believe that **smart data analysis** will become even more pervasive as a necessary ingredient for **technological progress**:

Some good reasons for ML and PR in TMA:

- Proliferation of network traffic (apps, video streaming, VR/AR, web *re-loaded*, social networking).
- Increased complexity of network and traffic modeling and analysis.
- Difficult to predict and to generalize applications' behavior.
- Too many sources of knowledge to process by humans.
- Black-boxes: some tasks cannot be well defined except by input/output examples.
- ISPs need for aggregated value solutions: *get the most out of data*.

ML: discipline vs tool to solve complex problems

ML in TMA **IS NOT** about trying different algorithms to obtain better results.

To build a solid house on your own, you need to know about architecture, as well as about the intrinsic characteristics of the construction toolbox...

Two commonly arising problems when coupling ML and Networking:

(I) You have to understand the problem:

- Even a ML expert fails to achieve a good networking solution if he neither knows the good descriptors nor understands the problem (e.g., try to classify flows using only port numbers).
- Keep the scope narrow, to better understand the overall process (i.e., from selecting features to evaluation and conclusions).
- The solution must be meaningful in practical terms (e.g., predicting QoE from descriptors that can't be controlled is pretty useless for QoE management).

ML: discipline vs tool to solve complex problems

ML in TMA **IS NOT** about trying different algorithms to obtain better results.

To build a solid house on your own, you need to know about architecture, as well as about the intrinsic characteristics of the construction toolbox. . .

Two commonly arising problems when coupling ML and Networking:

(II) You have to understand the tool:

- The broader overview you have about the particularities of each ML approach, the better chances to apply the correct one (e.g., avoid killing mosquitos with a hammer).
- The research community does not benefit any further from yet another untried ML approach (e.g., IDS based on KDD'99 dataset).
- A good grasp of calculus, linear algebra, and probability is essential for a clear understanding of ML and PR in TMA and Networking.

Artificial Intelligence – As Smart as a Donut!

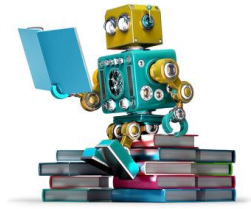

- **Machine Learning** is still **very stupid** – the **big revolution** is on **big data processing** and **data availability**/accessibility
- **Current ML benefits** are fundamentally due to machines ability to **blindly**:
 - compute lots of math operations per second
 - handle large amounts of data
 - deal with data in high-dimensional spaces
- **A lot of data required** to “learn” simple logical inter-relations
- **Shallow Learning**: less data but **human expert knowledge required**, to properly guide the **feature engineering** process
- **Deep Learning**: **automated feature engineering** (representation learning) but **needs much more data**

RawPower

we explore **deep learning** for **blind** malware detection in network traffic

Shallow Learning vs Deep Learning

Shallow Machine Learning

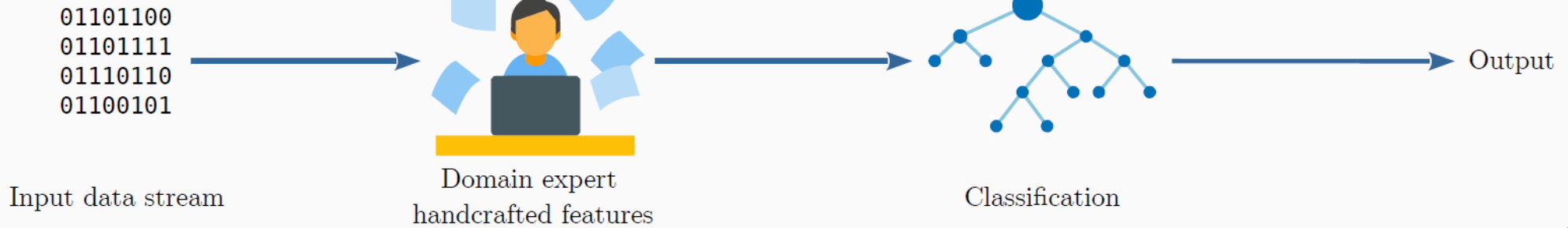

Deep Learning

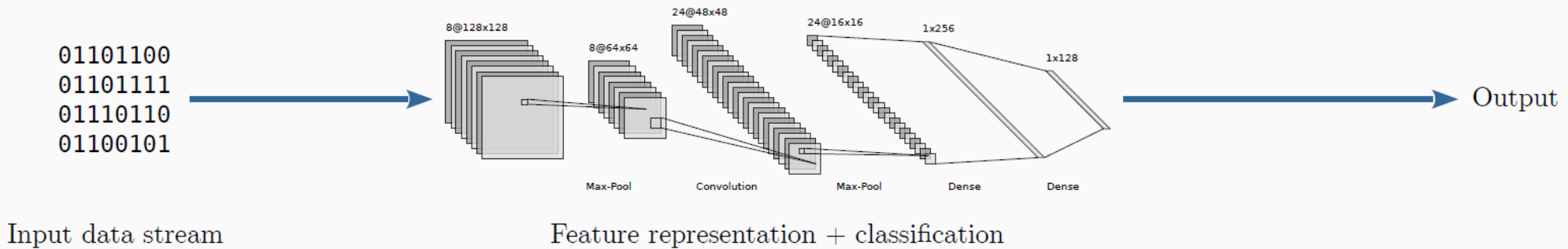

Basic Concepts of RawPower

- The *input to the Deep Learning* model is **RAW** – *only byte-streams*
- **No need to define** tailored, domain-knowledge-based **input features**

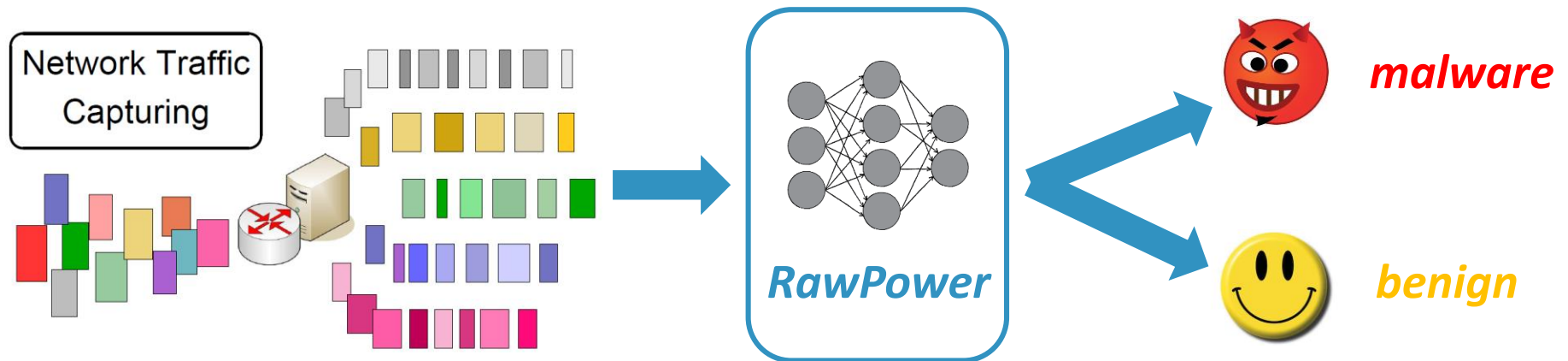

- Different architectures to **analyze both packet-based and flow-based byte aggregations**
- Models for **binary malware detection** – fully supervised-based training

Raw Input Representations



- Input representation of the data, as well as network architecture, are both key elements to consider when building a DL model
- We take two types of raw input representations: *packets* and *flows*. Decimal normalized representation of every byte of every packet is a different input
- Flow representation:** matrix-like input, first m packets x first n bytes

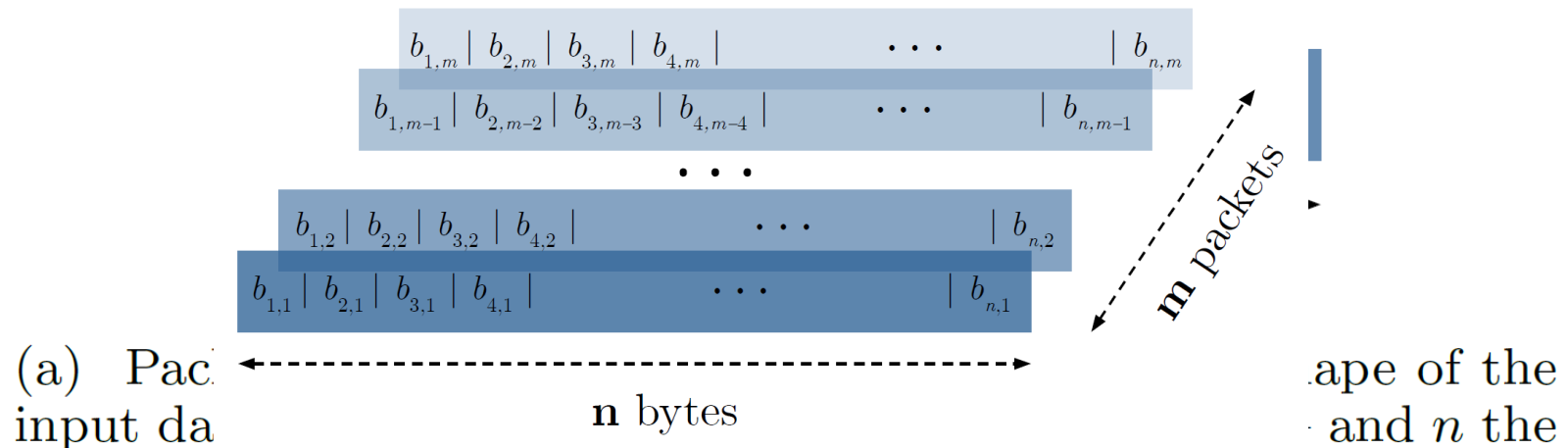

Deep Learning – Architectural Principles

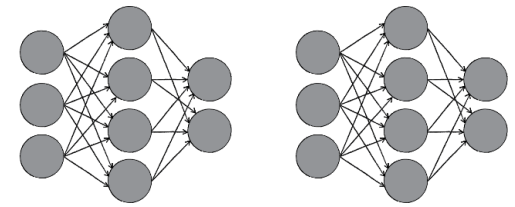

- The **core layers** used for both models are basically two: **convolutional and recurrent**
- **Convolutional**, to build the feature representation of the spatial data inside the packets and flows
- **Recurrent layers** are used together with the convolutional ones to allow the model keeping track of temporal information
- **Fully-connected layers** to deal with the different feature combinations
- **Batch Normalization**: layer inputs are normalized for each mini-batch. As a result: higher learning rates can be used, model less sensitive to initialization and also adds regularization
- **Dropout**: randomly drop units (along with their connections) from the neural network during training. A very efficient way to perform **model averaging**

DL Architectures – Packets

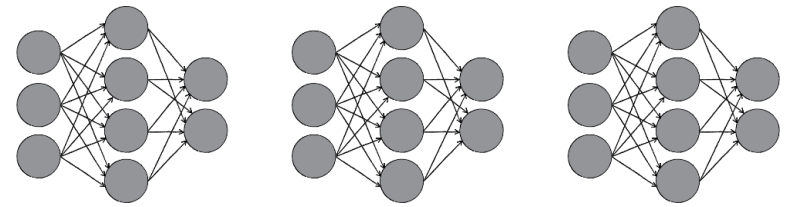

■ Raw Packets Architecture:

- **n** is set to first **1024 bytes**
- two 1D-CNN layers of 32 and 64 filters (size 5) respectively
- MP - max pooling layer (size 8)
- LSTM layer with 200 neurons
- two fully-connected layers of 200 neurons each
- **binary cross-entropy as loss function**
- spatial and normal batch normalization layers after each 1D-CNN and FC layers to ease training
- dropout layers to add regularization to the model

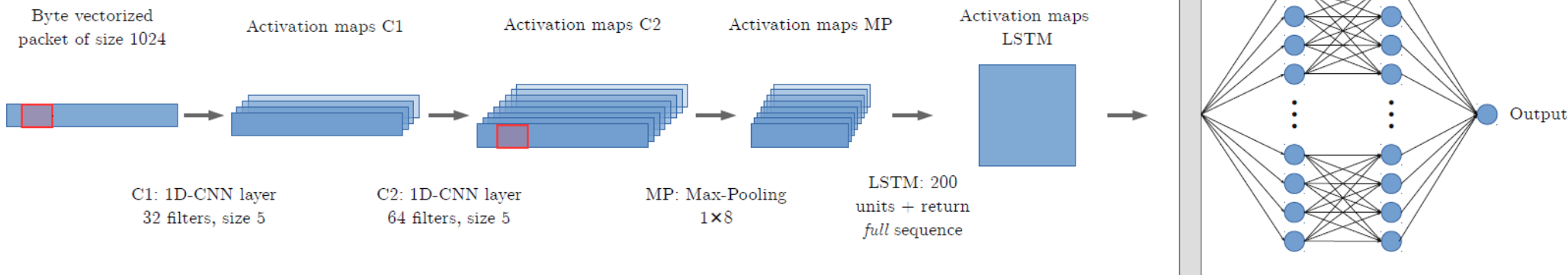

DL Architectures – Flows

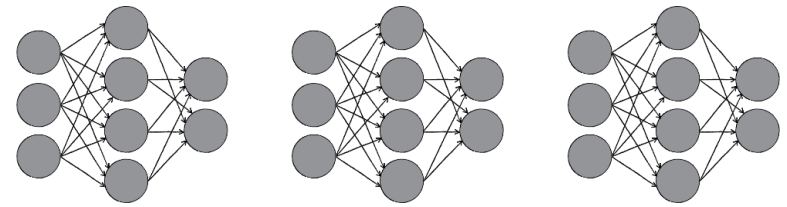

- **Raw Flows Architecture:** we go for a simpler model, with *less features*
 - **n** is set to first **100 bytes**, and **m** to first **2 packets**
 - one 1D-CNN layers of 32 filter (size 5)
 - two fully-connected layers of 50 and 100 neurons each
 - **binary cross-entropy as loss function**
 - spatial and normal batch normalization layers
 - dropout layers to add regularization to the model

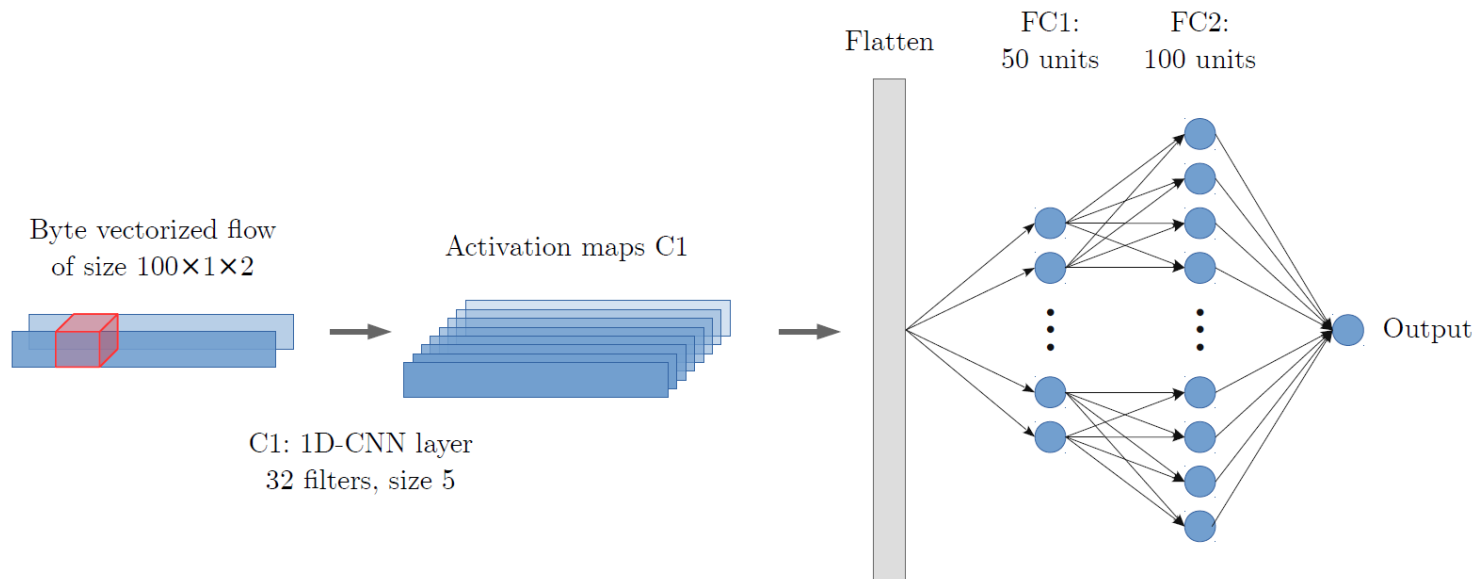

Evaluations

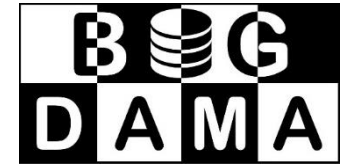

- All evaluations run on top of **Big-DAMA cluster** (distributed CPU)
- **Keras framework** running on top of TensorFlow
- **Dataset:** *malware* and *normal* traffic captures (pcap) performed by the Stratosphere IPS Project of the CTU University of Prague
- **250.000 raw packet** instances, **70.000 raw flow** instances
- **80%** of the samples for **training**, **10%** for **validation** and **10%** for **testing**
- **Compare performance to highly expressive Random Forest:**
 - same raw inputs
 - 100 trees
 - max depth and instances per leaf set for high expression
 - **selected based on great outperformance in state of the art**

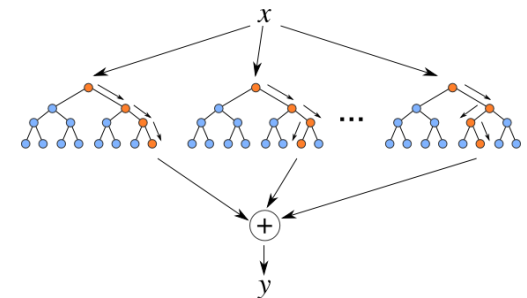

RawPower – Packet Representation

- Malware consists of **10 different malware types**, collected at controlled environment

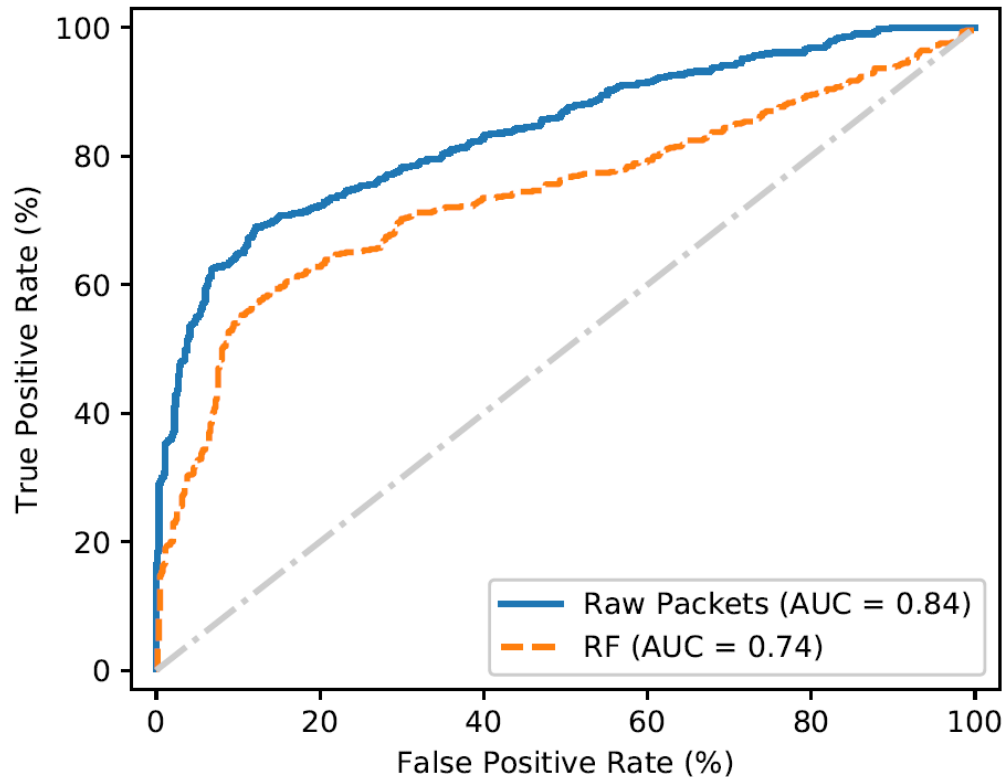

- ROC curves** for both RawPower and RF
- Both models using the same **raw packet inputs**
- Performance is not good at the packet-level**
- Little gain w.r.t. a simple RF model**

RawPower – Flow Representation vs Shallow ML

- Training and validation evolution over 10 epochs
- Much better performance at the flow level
- RawPower can detect almost 98% of the malware flows with a FPR < 0.5%
- Shallow models not able to capture the underlying relations

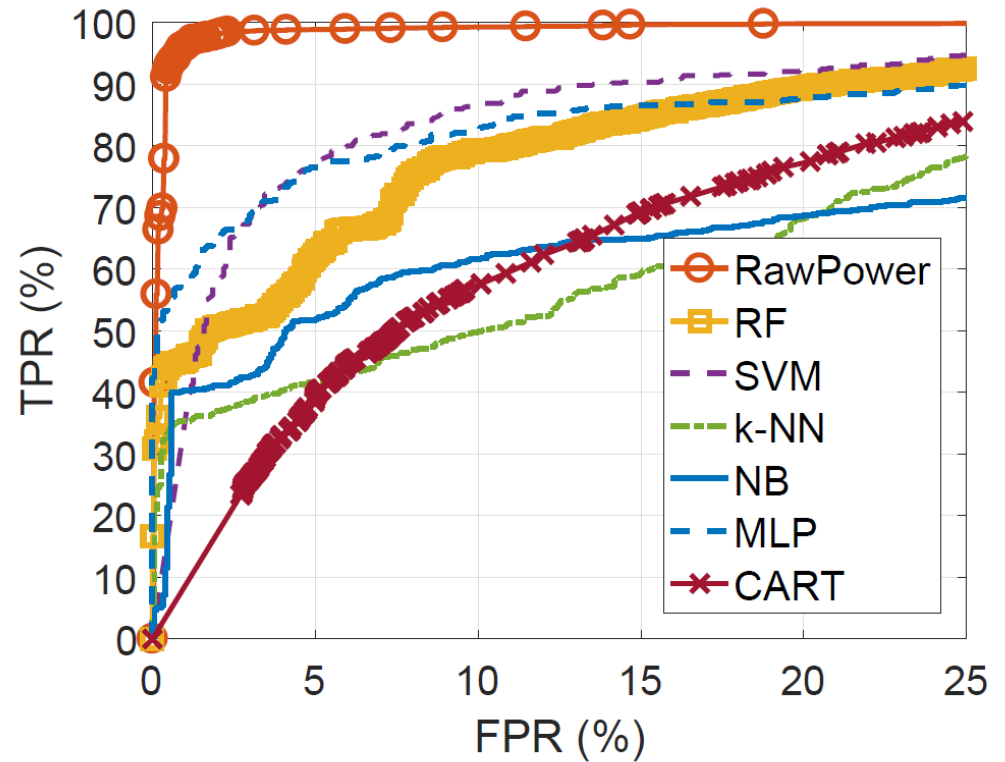
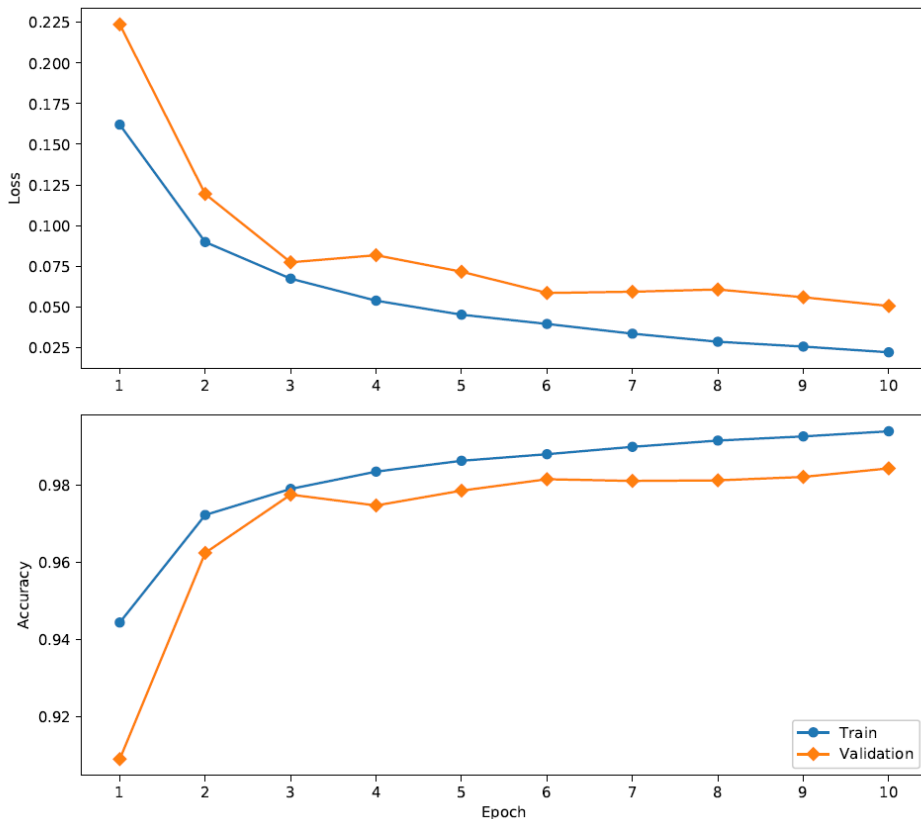

RawPower vs. shallow models.

RawPower – Flow Representation vs Expert Features

- Comparison **against** traditional **RF-based model**, which uses highly engineered **input features**, extracted from **domain knowledge**
- Both models provide **comparable results**
- The **key advantage of RawPower** is to rely directly on the usage of **bytestream raw data as input**
- **Input representation learning**: no the need for feature engineering

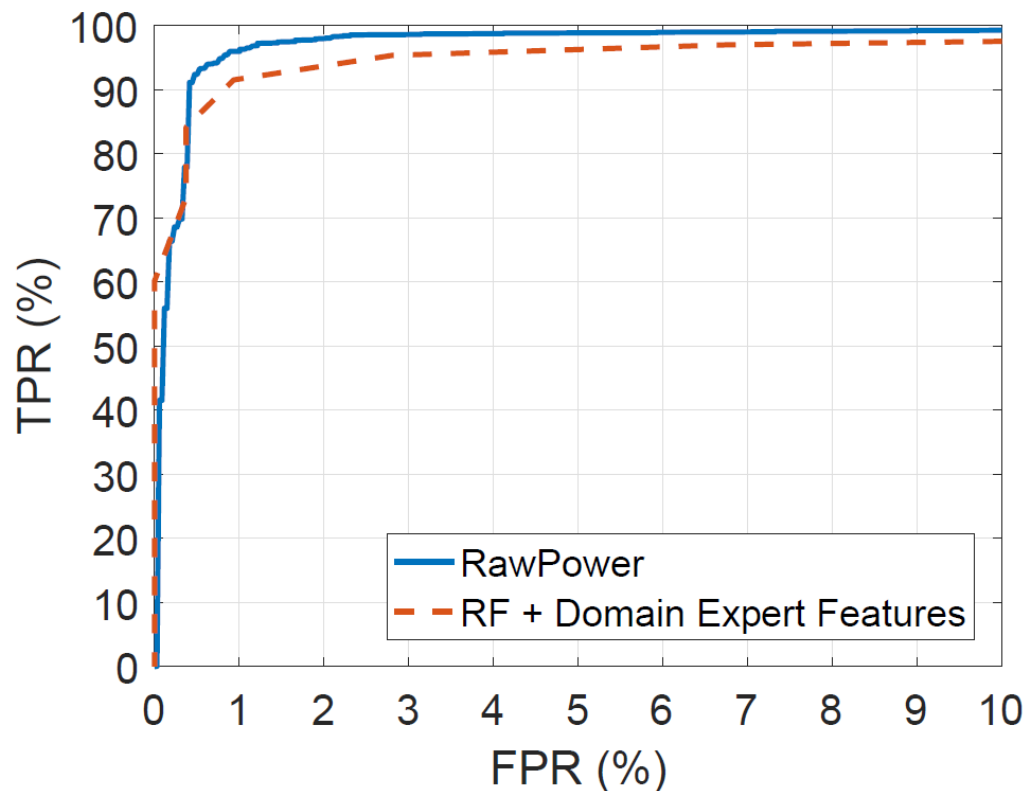

RawPower vs. knowledge-based inputs.

Organization of the Talk

Dealing with Some of these Challenges



- Deep Learning for Malware Detection – *Avoid Feature Engineering*
- Explainable Artificial Intelligence (XAI) – *Interpret Model Decisions*
- Super Learning for Network Security – *Avoid Model Decision*
- Adaptive/Stream Learning for NetSec – *Deal with Concept Drifts*

EXplainable AI (XAI) – Why Should I Trust You?



- **ML models** → mostly are **black boxes** (exceptions: linear models, decision trees, etc.) – e.g.: some popular ML models have 10s of millions of parameters!
- Models are evaluated off-line before deployment on available test datasets – **data @runtime might change** (concept drift)
- Humans want to **understand model's behavior to gain trust** (applicability in the practice)
 - trusting an individual model's prediction
 - trusting a model (inspect a set of representative individual predictions)
- **Explainable AI:** approaches capable to explain models and individual predictions, by tracking back to the inputs leading to a certain output

Why XAI?

- Ideally, ML models should be *self-explanatory*: improve end-user understanding and trust, by offering simple explanations of the *"whys" of certain decision*
- Only few models are self-explanatory:

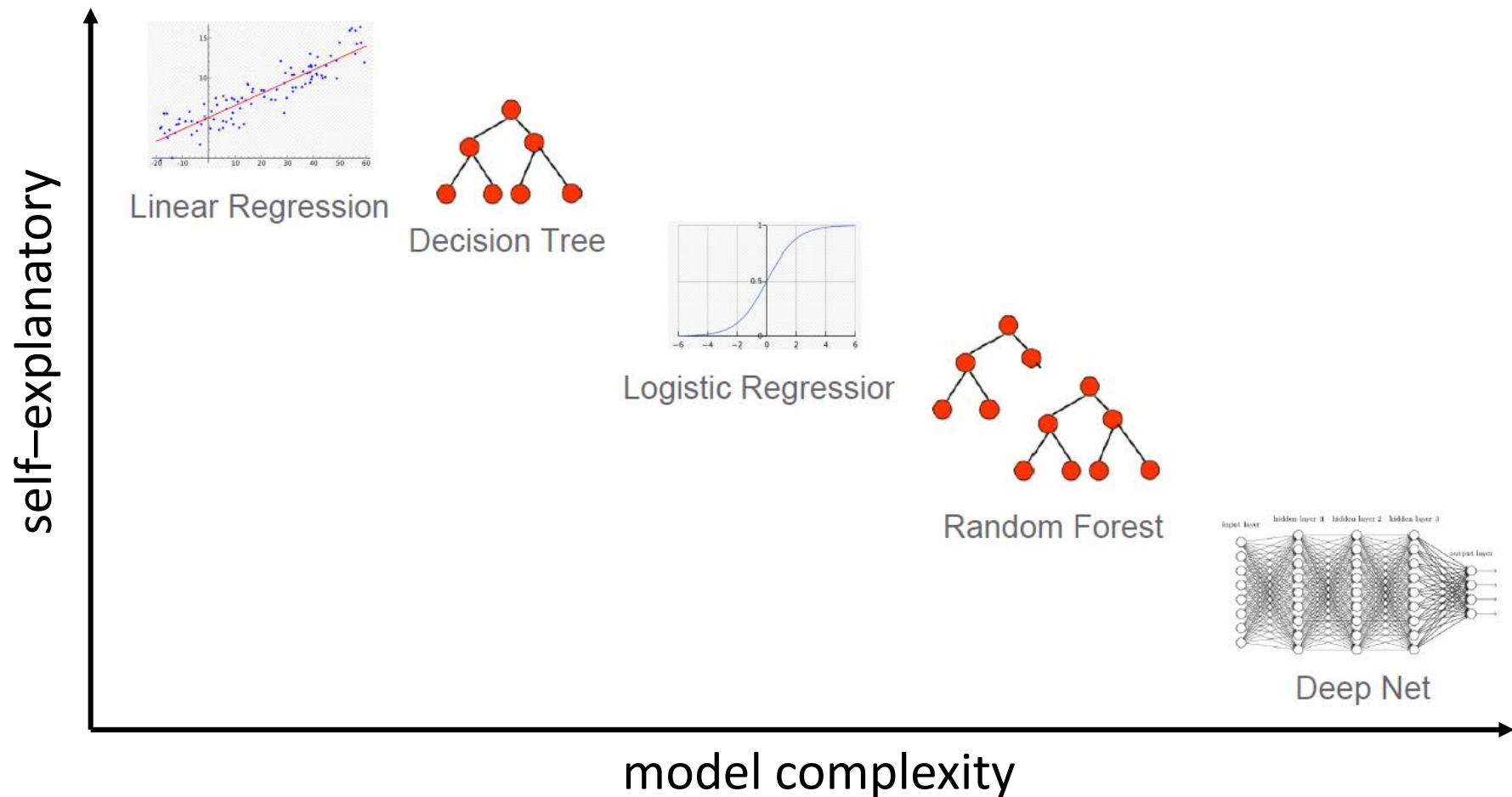

A Simple XAI Example

- **Application Example:** AI-supported disease diagnosis

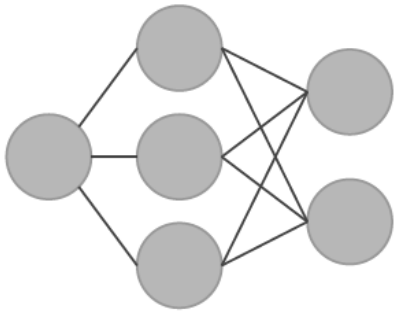

Model

- Explainer: **LIME** - **Local** Interpretable **Model-agnostic** Explanations
- **LIME approach**: builds an **interpretable model** that is **locally** faithful to the classifier under analysis
- Other approaches: **SHAP**, LRP (NNs), etc.

Desired Properties of an *Explainer*



- ***Interpretable*** → qualitative understanding between input features and response
 - user's limitation taken into account, e.g. no hundreds of features presented to the user
- ***Locally faithful*** → must correspond to original model behavior in the vicinity of the explained prediction
 - globally faithful and interpretable explanations are hard to achieve for complex models
- ***Model-agnostic*** → flexibility; can be used with any model
 - treat the original model as a black box, no reference to any specific property of the original model in the explanation
- ***Global perspective*** → trust in the model; present (few) representative explanations to the user
 - build upon explanations for individual predictions; helpful for model selection

LIME in a Nutshell – Sampling for Local Exploration

- Let f be an unknown complex decision function (blue/pink background)

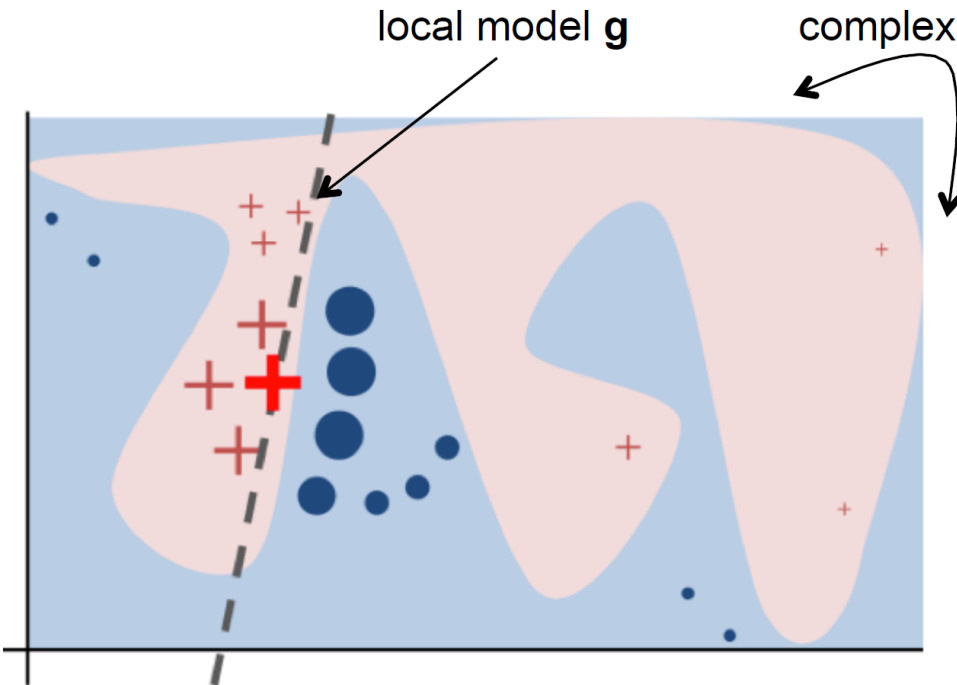

- The **bold red-cross (x)** is the instance we want to explain
 - LIME samples instances z around x , weighted by some **similarity measure** $D_x \rightarrow D_x(z)$ is higher for instances closer to x
 - Using model f , gets the corresponding predictions $f(z)$
 - Finally, it uses z and $f(z)$ to **build an interpretable model g** (e.g, linear) around x
- g is *interpretable, locally faithful to f* (captured by D_x), and *model agnostic* (uses $f(z)$ as labels)
 - robust to sampling noise*, thanks to D_x

LIME Examples (I) – Model Comparison/Selection

- Task: word-based email classification, **Christianity** or **Atheism**
- 2 models (**Algorithm 1** vs **Algorithm 2**), which one is better?

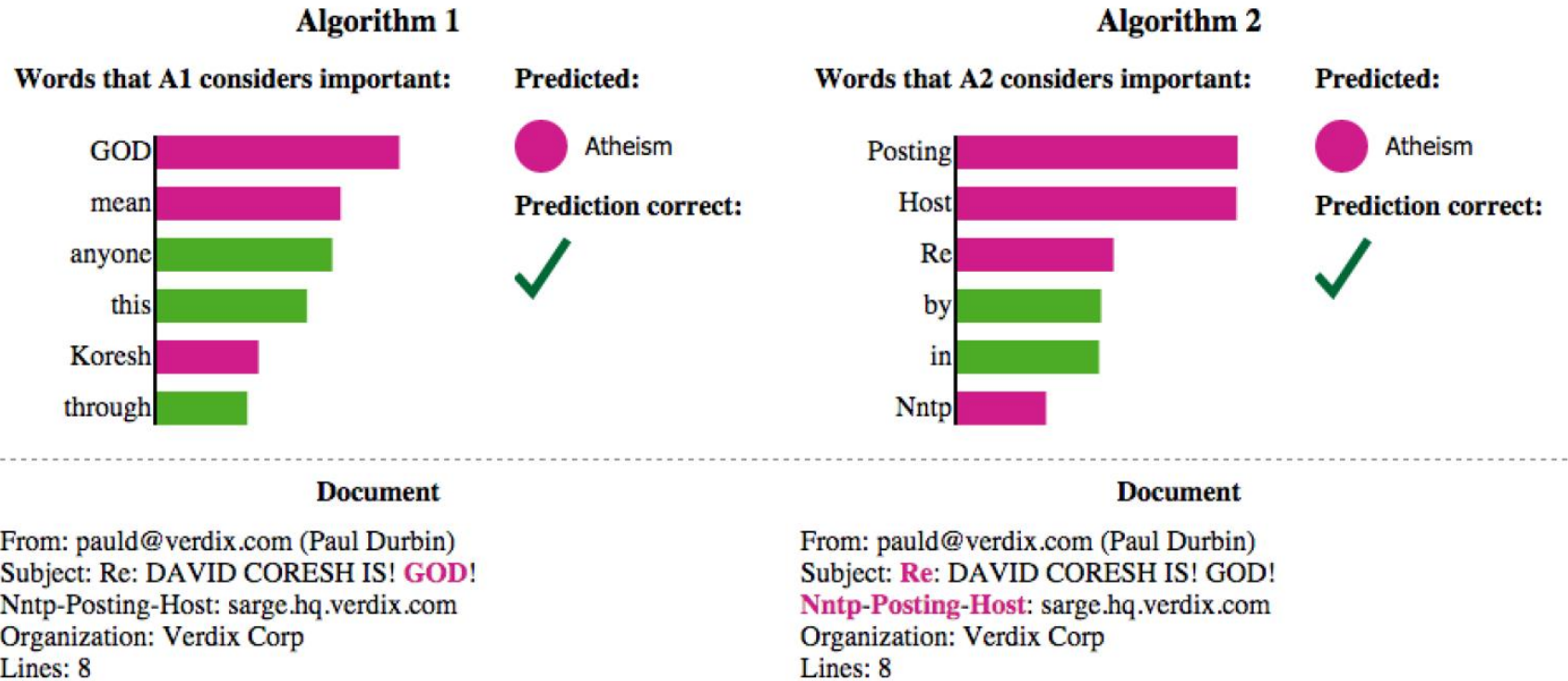

- Algorithm 2** is better than **Algorithm 1** in terms of accuracy in validation...
- ...but **Algorithm 2** makes predictions for arbitrary reasons...**Algorithm 1** is better
- Performance metrics should be carefully considered

LIME Examples (II) – Model Performance Evaluation

- Task: **image classification**, using Google's pre-trained Inception CNN architecture



(a) Original Image

- Figs. (b,c,d) report super-pixel explanations provided by LIME
- Top 3 classes: ***Electric Guitar*** ($p = 0.32$), ***Acoustic Guitar*** ($p = 0.24$), and ***Labrador*** ($p = 0.21$)
- The image is wrongly classified, but **explanations provide trust** in the model, as they are reasonable

LIME Examples (III) – Discover Biased Data

- Task: train a classifier to distinguish between Wolves and Huskies
- Biased data (e.g., **undesirable strong correlations**) → wrong classifier
- **Hard to identify** by looking at the raw data and predictions

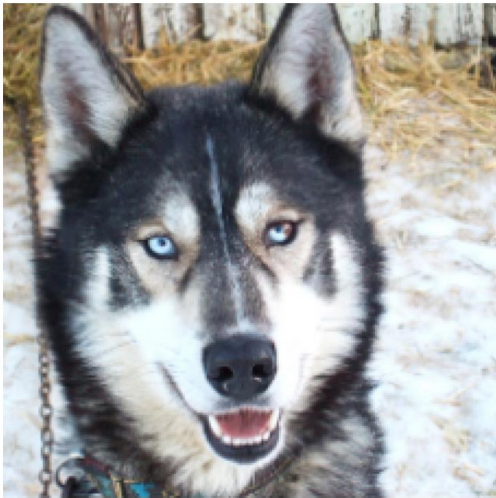

(a) Husky classified as wolf

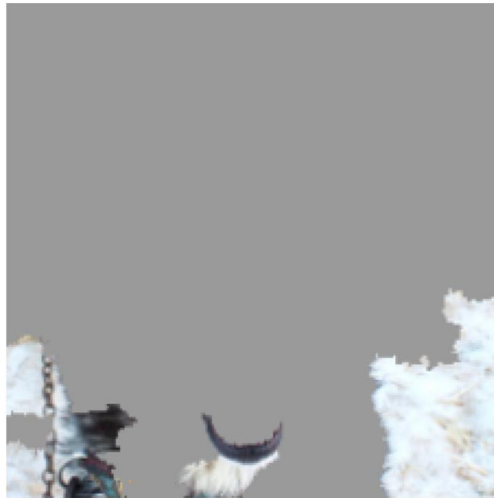

(b) Explanation

- Bias@training: all pictures of Wolves had **snow in background**
 - The **classifier performs well** according to **cross-validation** in this **biased dataset...**
- ...but **explanations** of individual predictions show that **the model learnt a biased pattern**: if snow → wolf, else → Husky

EXPLAIN-IT: Steps to XAI for Unsupervised Learning

- **Task:** unsupervised learning through **Clustering**
- **Challenge:** automatically **interpret clustering results**, beyond traditional structural clustering validation approaches (e.g., silhouette, completeness, homogeneity, etc.)

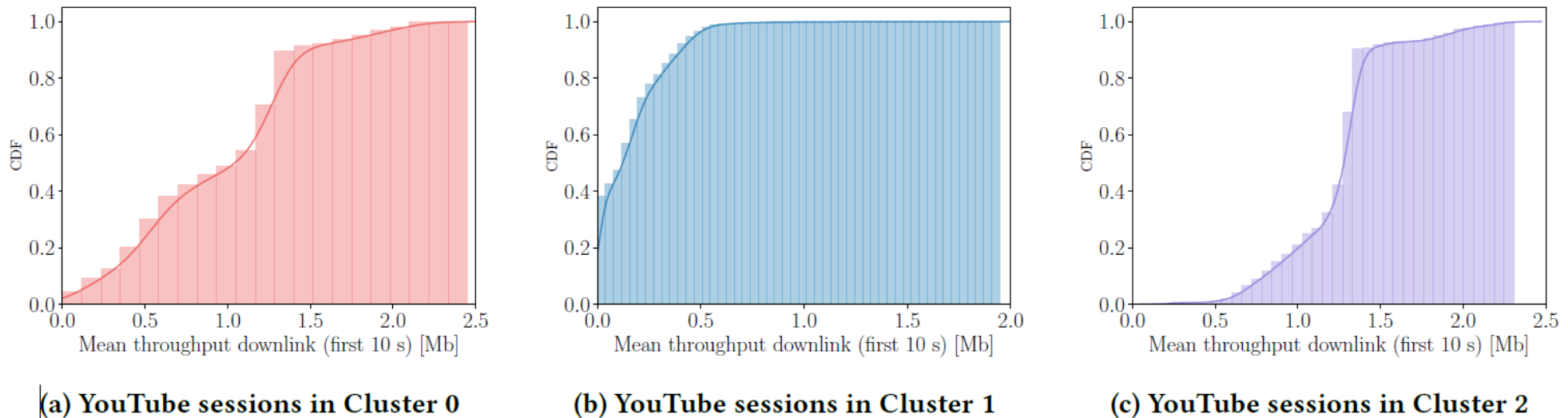

Figure 3: Average downlink throughput (ADT) distribution on the first 10s slot, per cluster. While there is strong variance within each cluster, ADT distributions are ordered, with $ADT(C_1) < ADT(C_0) < ADT(C_2)$.

Figure 1: The EXPLAIN-IT system. Data is firstly embedded into the *exploration space*, relying on expert knowledge when available. The *summary space* is the result obtained by clustering the exploration space. Next, a supervised, data splitting model is built out of the clustering results. Finally, an XAI approach (LIME) is applied to this splitting model, interpreting the contents of the clusters by adding local interpretations.

Ensemble Learning for Network Security

- Which is the **best model** or category of models for a **specific learning task**?
- Deep Learning? Not obvious in the context of Network traffic Monitoring and Analysis (NMA)
- Our claim: “*multiple-eyes principle*” → **ensemble learning** models
- We explore the application of **ensemble learning models** to multiple NMA problems...
- ...following a particularly promising model known as the **Super Learner**

Ensemble Learning for Network Security



ensemble learning:
combine multiple (base)
learning models to obtain
better performance.

- If a set of base learners do not capture the true prediction function (the oracle), **ensembles** can give a **good approximation** to that **oracle function**.
- **Ensembles perform better** than the individual **base algorithms**.
- **Multiple approaches** to ensemble learning, including **bagging** (decrease variance), **boosting** (decrease bias), and **stacking** (improve predictive performance)

Super Learner

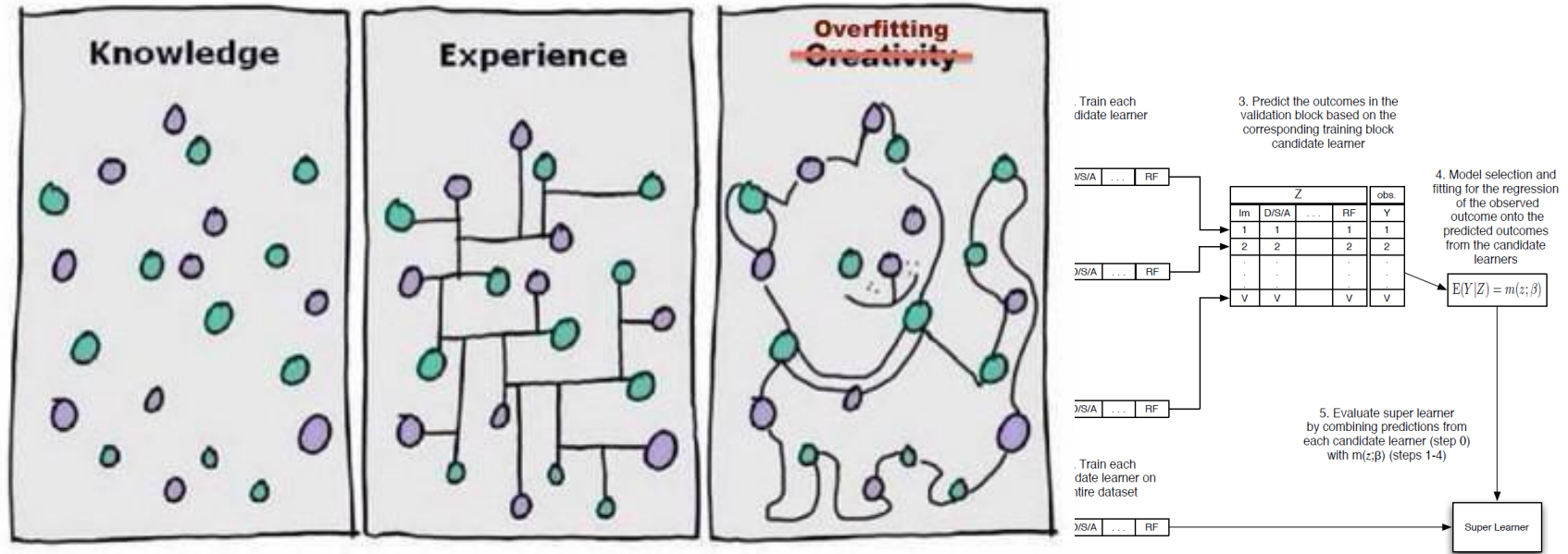

- **General ensemble learning** approaches might be **prone to over-fitting**.
- **Super Learner** [Van der Laan'07]: **stacking** ensemble learning **meta-model** that **minimizes over-fitting likelihood** using a **variant of cross-validation**.
- Finds the **optimal combination of a collection of prediction algorithms** → performs asymptotically as well – or better, than any of the **base learners**.

Super Learner – How Does it Work?

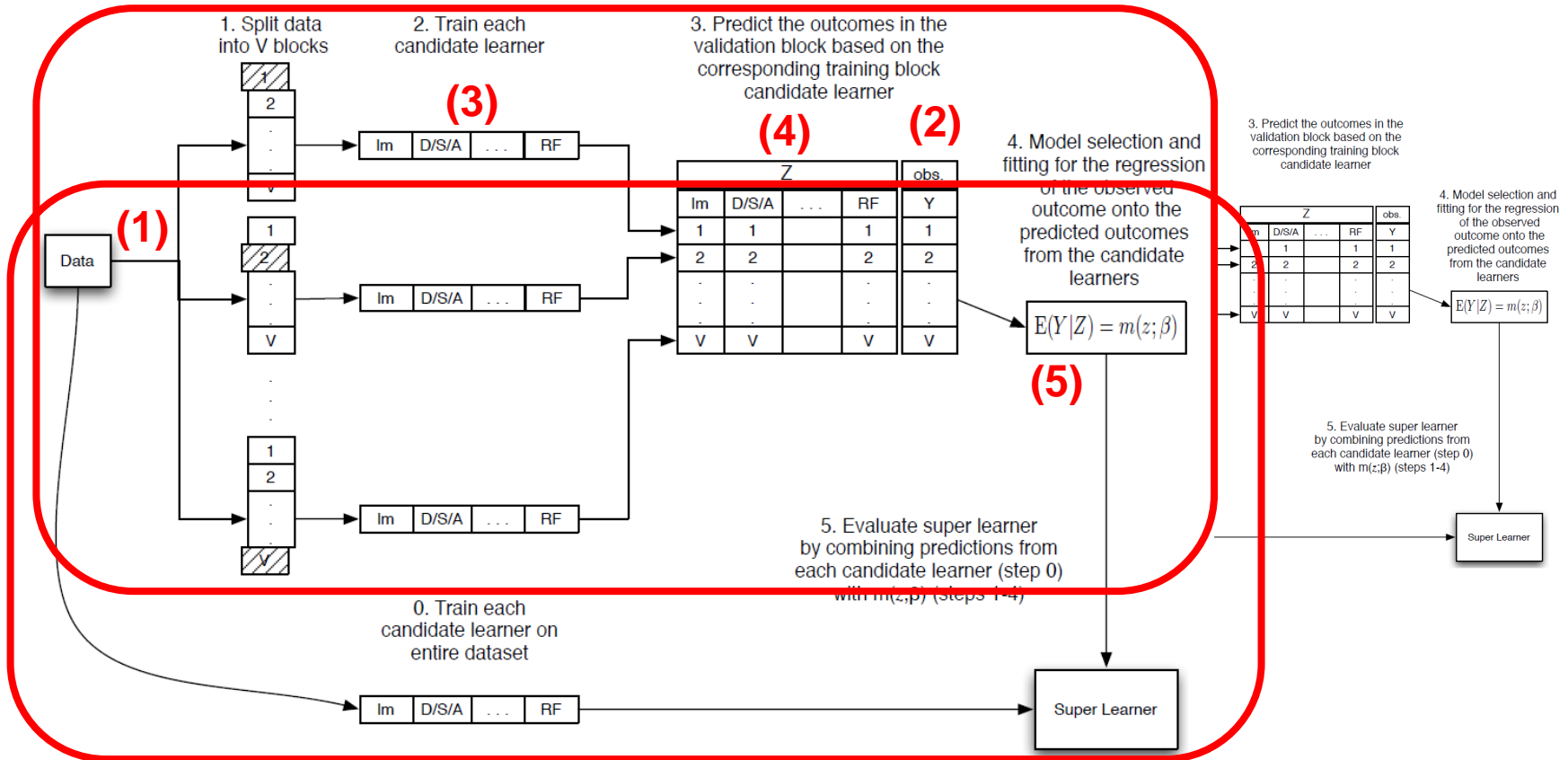

- 2-steps approach (training and validation of Super Learner):

1st \Rightarrow train each of the candidate learners using $m(k)$ (2), and validation (split) of the learners (compute predictions, etc.) on a validation set using $\{z(k), m(k)\}$ (by cross validation) to train the Super Learner model $m(z, \beta)$

GML Learning for NMA



- The **Super Learner meta-model** could be **whatever algorithm**
- The **original work** [Van der Laan'07] uses a **simple minimum square linear regression model** as the example **Super Learner**.
- **Problem**: how to **define weights** to **perform** properly in **every dataset**?
- **GML Learning**: computes **weights** with an **exponential probability of success**, **reducing the influence of poor base learning models**.

$$m_{GML}(X) = \sum_{j=1}^J w_j h_j(X)$$

base learners

$$w_j = \frac{e^{\lambda \alpha_j}}{\sum_{i=1}^J e^{\lambda \alpha_i}}$$

base learner accuracy

control variable: reduces weight for low accuracy predictors

Models Benchmarking



We compare several models for NMA:

- We take 5 standard base learning models: linear **SVM, CART, k-NN, ANN (MLP)** and **Naïve Bayes**

We build 4 different Super Learners:

1. **Logistic regression** (binary output 0/1)
 2. **Weighted Majority Voting (MV)**:
 - **MVuniform**: same weight to each base learner
 - **MVaccuracy**: weights are computed using base learner accuracy
 3. **Decision Tree meta-learner** (CART)
- **Boosting** (ensemble learning): **AdaBoost tree**
 - **Bagging** (ensemble learning): **Bagging tree** and **Random Forest**
 - **GML Learning**

Multiple NMA Problems



Five network measurement problems for model benchmarking:

1. NS – *detection of network attacks* in WIDE/MAWI traffic (transpacific links)
2. AD – *detection of smartphone-apps anomalies* in cellular networks (data captured at core cellular network)
3. QoE-P – *QoE prediction* in cellular networks (data captured at smartphones)
4. QoE-M – *QoE-modeling for video streaming* (smartphones public datasets)
5. PPC – *Internet-paths* dynamics tracking – *prediction of path changes* (M-Lab traceroute measurements)

(some) Evaluation Datasets

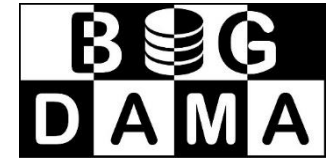

- We focus on two NMA problems:
 - Detection of **Network Attacks** in **WIDE/MAWI** network traffic
 - Detection of **App-related Anomalies** in an **Operational Cellular Network**

■ Synthetically generated data for AD in cellular networks

- derived from real cellular ISP measurements (traffic measurements collected during 6 months in 2014)
- MAWI labels: uses a combination of four traditional anomaly templates
- Anomaly Templates defined by the cellular traffic

Field	Feature	Description
PKT Size	# pkts	num. packets
	# bytes	num. bytes
	pkt_h	$H(\text{PKT})$
PKT Size	min/max/std, PKT	min/max/std, PKT
	pkt_p{1,2,5,...,95,97,99}	percentiles
	# ip_protocols	num. diff. IP protocols
IP Proto	ipp_h	$H(\text{IPP})$
	min/max/std, IPP	min/max/std, IPP

- 5 attack classes: DDoS, flashcrash, ...
- Evaluation labelled dataset: 1 different anomaly instances of traces are split in consecutive intensity (number of involved devices)
- 245 features describe the traffic
- 36 features describing 10' time
- These include throughput, packet size, ...
- These include FQDNs, DNS error addresses and ports, transport manufacturer (empirical distributions, sample and more

Type	E_1	E_2	E_3
Start time t_1	9:00	13:00	18:00
Duration d	2h	1 day	1h
Involved devices D	10%	5%	3%
Back-off time	5 sec	180 sec	20 sec
Manufacturer	single popular	multiple	multiple
OS	single	single	multiple
Error flag	+5% timeout	—	—
FQDN	top-2LD	top-2LD	top-2LD

Table III

ANOMALOUS DNS TRAFFIC FEATURES FOR TYPES E_1, E_2, E_3 .

Benchmark for Network Security

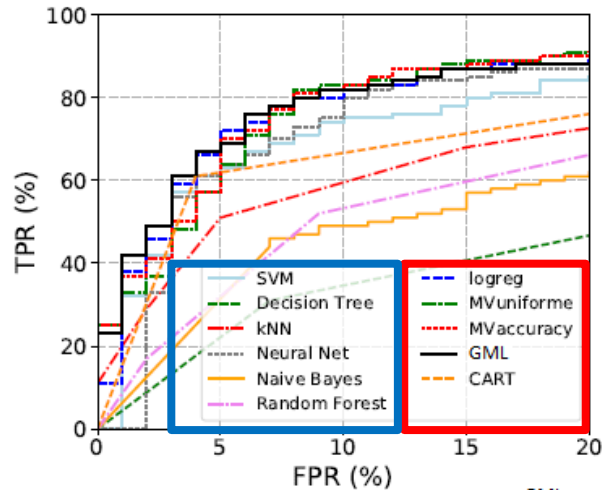

(a) DDoS.

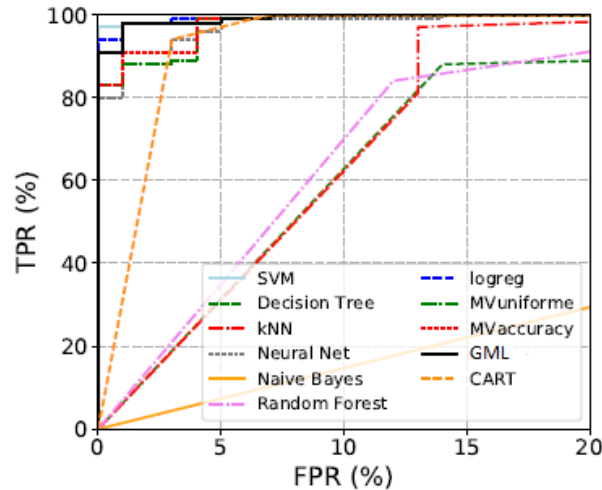

(b) HTTP Flashcrowd (MPTP-1a).

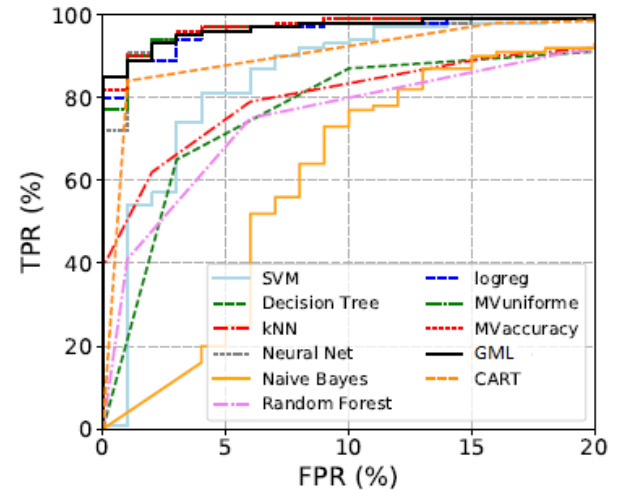

(c) Ping Flood.

Base Learners *Super Learners*

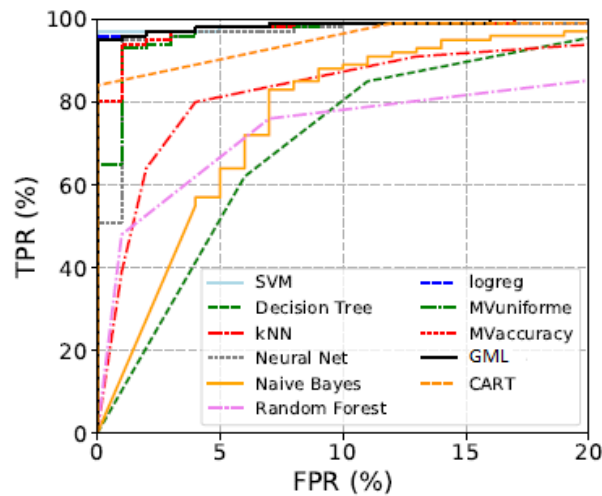

(d) Netscan UDP.

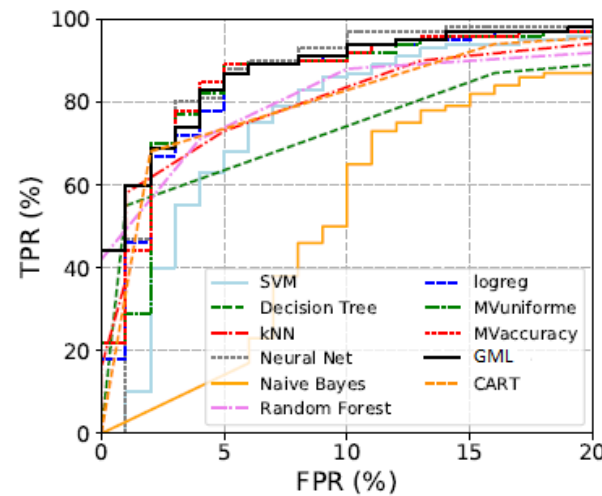

(e) Netscan TCP-ACK.

Benchmark for Network Security

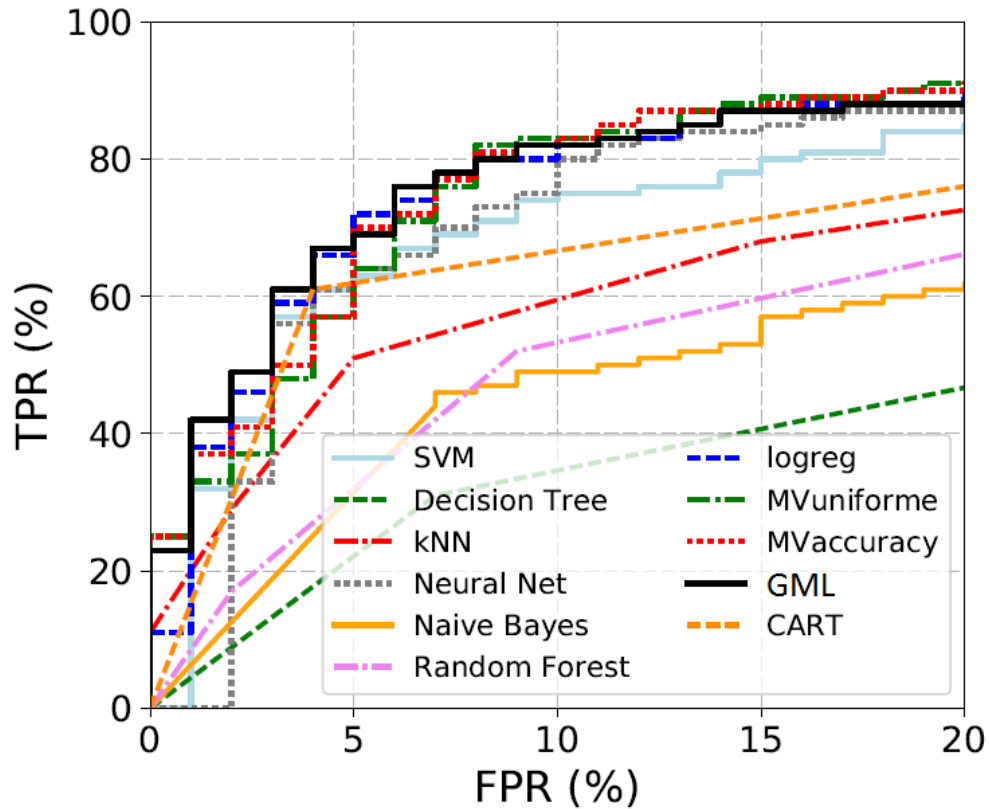

(a) DDoS.

- **Super Learners (SLs) outperform both base learners, as well as the RF model**
- **The CART SL performs the worst → regression-based models are more accurate for SL**
- **GML slightly outperforms other SLs**

Benchmark for Network Security

	DDoS
CART	0.745
Naïve Bayes	0.730
MLP	0.907
SVM	0.883
kNN	0.720
Random Forest	0.827
Bagging Tree	0.823
AdaBoost Tree	0.892
logreg	0.926
MVaccuracy	0.924
MVuniform	0.923
CART	0.867
GML	0.935

- We take the **Area Under the ROC Curve (AUC)** as benchmarking metric
- **SLs performance increase is higher when base learners perform worse**
- Even if slightly, the **GML model systematically outperforms other models**

Benchmark for Anomaly Detection

	E1	E2	E3
CART	0.993	0.873	0.978
Naïve Bayes	0.956	0.861	0.959
MLP	0.997	0.944	0.996
SVM	0.996	0.944	0.995
kNN	0.995	0.859	0.963
Random Forest	0.999	0.876	0.993
Bagging Tree	0.996	0.885	0.983
AdaBoost Tree	0.998	0.945	0.995
logreg	0.999	0.952	0.996
MVaccuracy	0.999	0.948	0.996
MVuniform	0.999	0.945	0.996
CART	0.997	0.924	0.994
GML	0.999	0.963	0.997

- Similar observations are drawn from the AD benchmark
- **Anomalies E1 and E3 are easier to detect, and base learners provide already very accurate results**
- **E2 anomalies are stealthier** (long duration, small volume), and ***GML provides a clear performance increase***

Full Benchmark in multiple NMA Problems

	AD	NS	QoE-P	QoE-M	PPC	ALL
CART	0.948 (3.9%)	0.872 (11.1%)	0.956 (3.7%)	0.952 (4.4%)	0.966 (1.9%)	0.935 (5.4%)
Naïve Bayes	0.925 (6.2%)	0.826 (15.8%)	0.752 (24.2%)	0.754 (24.3%)	0.924 (6.3%)	0.819 (17.1%)
MLP	0.979 (0.7%)	0.970 (1.1%)	0.887 (10.7%)	0.882 (11.5%)	0.964 (2.1%)	0.929 (6.0%)
SVM	0.978 (0.8%)	0.955 (2.6%)	0.786 (20.8%)	0.790 (20.7%)	0.886 (10.1%)	0.869 (12.1%)
kNN	0.939 (4.8%)	0.892 (9.1%)	0.788 (20.6%)	0.793 (20.4%)	0.920 (6.7%)	0.854 (13.6%)
Random Forest	0.956 (3.1%)	0.903 (7.9%)	0.983 (1%)	0.978 (1.8%)	0.969 (1.6%)	0.957 (3.2%)
Bagging Tree	0.954 (3.2%)	0.895 (8.7%)	0.976 (1.7%)	0.975 (2.1%)	0.973 (1.3%)	0.953 (3.6%)
AdaBoost Tree	0.979 (0.7%)	0.930 (5.2%)	0.982 (1.1%)	0.984 (1.2%)	0.875 (11.2%)	0.954 (3.5%)
logreg	0.982 (0.4%)	0.960 (2.1%)	0.981 (1.1%)	0.978 (1.9%)	0.941 (4.5%)	0.970 (1.9%)
MVaccuracy	0.981 (0.5%)	0.974 (0.7%)	0.984 (0.9%)	0.991 (0.6%)	0.972 (1.3%)	0.981 (0.8%)
MVuniform	0.980 (0.6%)	0.973 (0.8%)	0.980 (1.3%)	0.984 (1.2%)	0.980 (0.5%)	0.979 (1.0%)
CART	0.971 (1.5%)	0.946 (3.6%)	0.956 (3.6%)	0.960 (3.6%)	0.968 (1.8%)	0.959 (3.0%)
GML	0.986	0.981	0.993	0.996	0.985	0.989

- **GML** does not only outperforms the most accurate first level learners...
- ...but also outperforms other ensemble-learning models based on bagging, boosting and stacking
- The **GML model performs the best for all scenarios**, suggesting a potentially good approach to go for by default in similar NMA problems

Organization of the Talk

Dealing with Some of these Challenges



- Deep Learning for Malware Detection – ***Avoid Feature Engineering***
- Explainable Artificial Intelligence (XAI) – ***Interpret Model Decisions***
- Super Learning for Network Security – ***Avoid Model Decision***
- Adaptive/Stream Learning for NetSec – ***Deal with Concept Drifts***

Adaptive or Stream-based Learning (*credits to Albert Bifet*)

- Let us go a bit deeper into the problem of **concept drift** in supervised learning
- And overview the main principles **how to deal with concept drift**

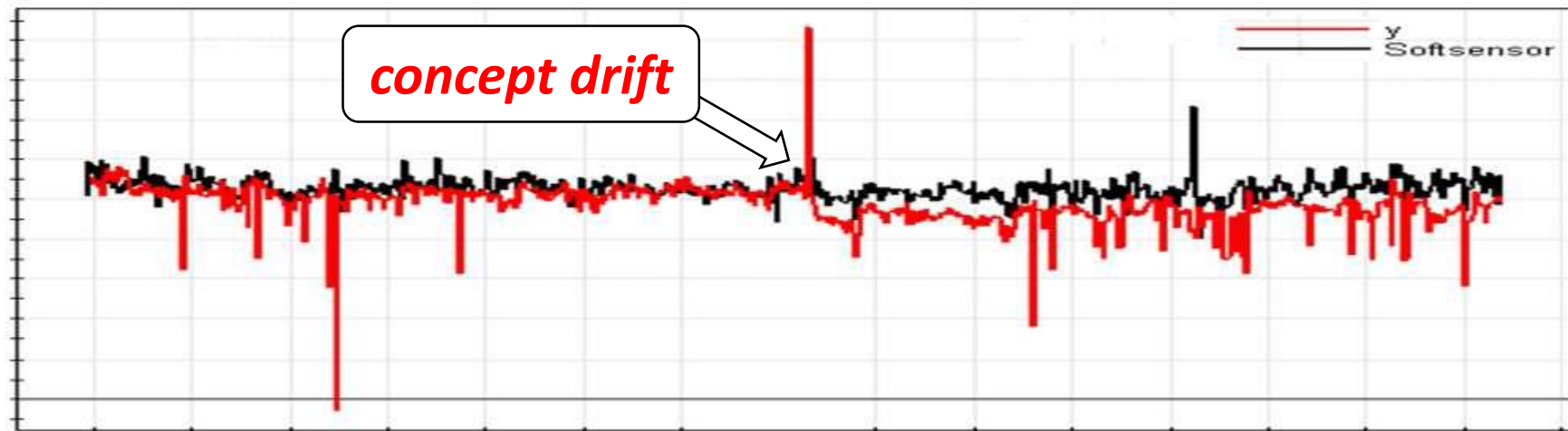

- **Concept Drift (non-stationarity)**: the statistical properties defining the relationships between **input data** and **output target** **change over time**.
- This causes problems because the **predictions** become **less accurate** as **time** passes.

Concept Drift: a Trap for (off-line) Supervised Learning

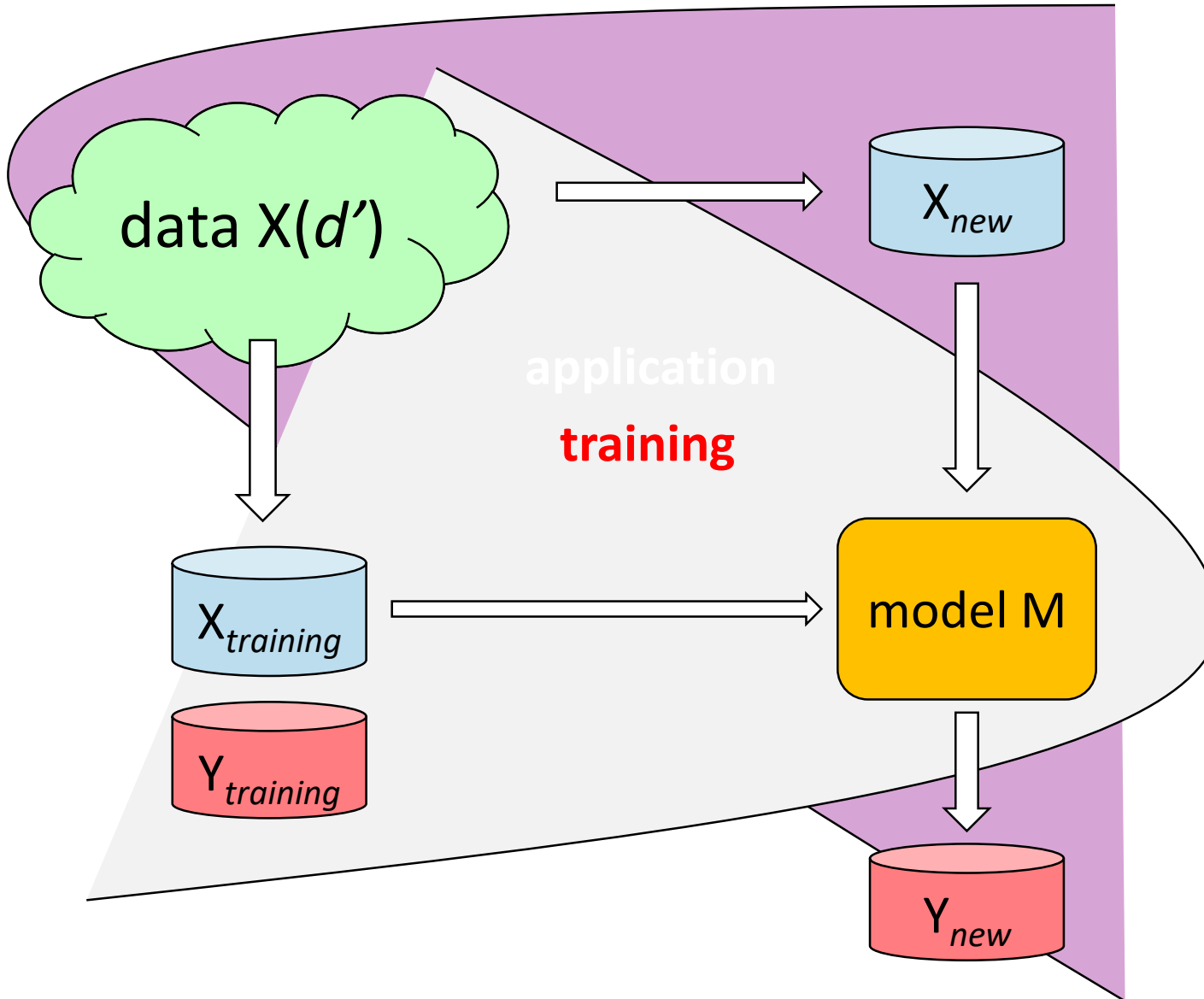

training: learn a mapping function
 $Y_{training} = M(X_{training})$

application: use learnt function/model on newly, unseen data
 $Y_{new} = M(X_{new})$

...but what happens if/when X_{new} is **derived from a different distribution $d' \neq d$** ?

(off-line) Supervised Learning under Concept Drifts

- Detection of **network attacks** in MAWI – WIDE network
- 10-fold cross-validation, **high detection performance with low FPR...**

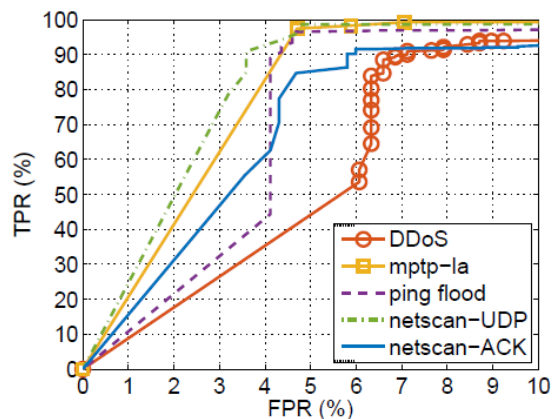

(a) CART model.

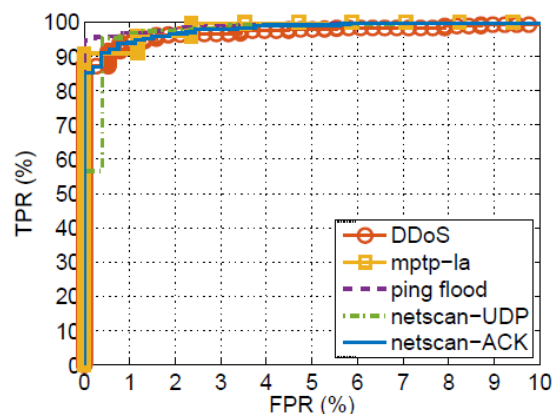

(b) MLP model.

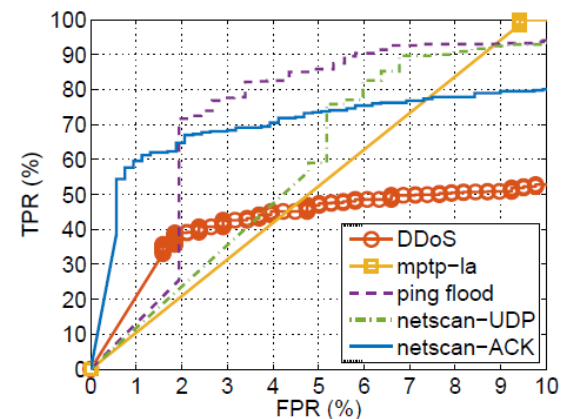

(c) NB model.

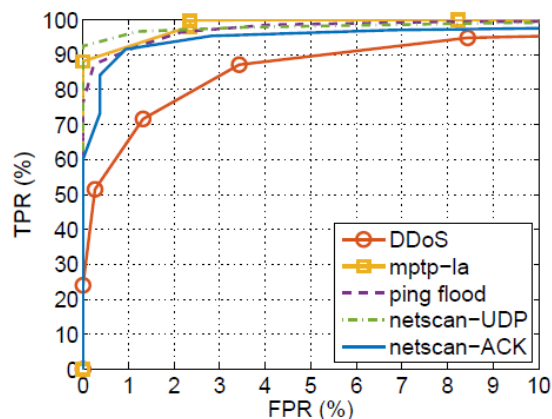

(d) RF model.

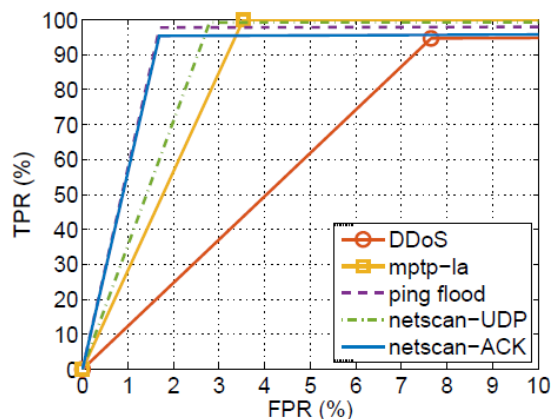

(e) SVM model.

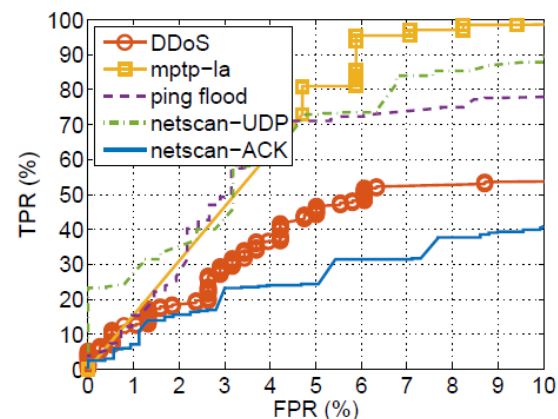

(f) k -NN model.

Figure 1: Detection performance (ROC curves) achieved by the different models for detection of network attacks.

(off-line) Supervised Learning under Concept Drifts

- ...accuracy remains high for the first 3 weeks (training on first 3 days)...
- ...but **models accuracy start to rapidly degrade over time**

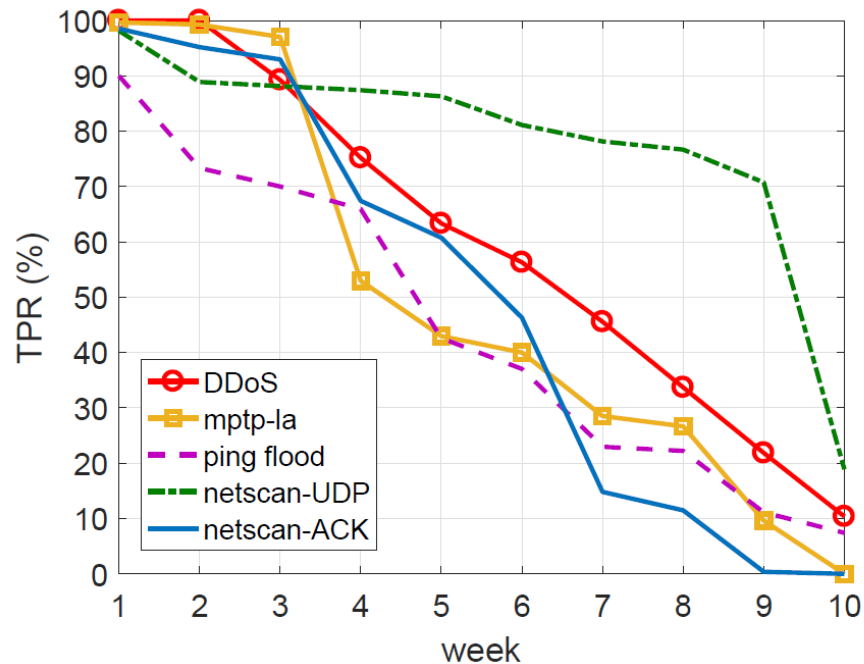

(a) CART model.

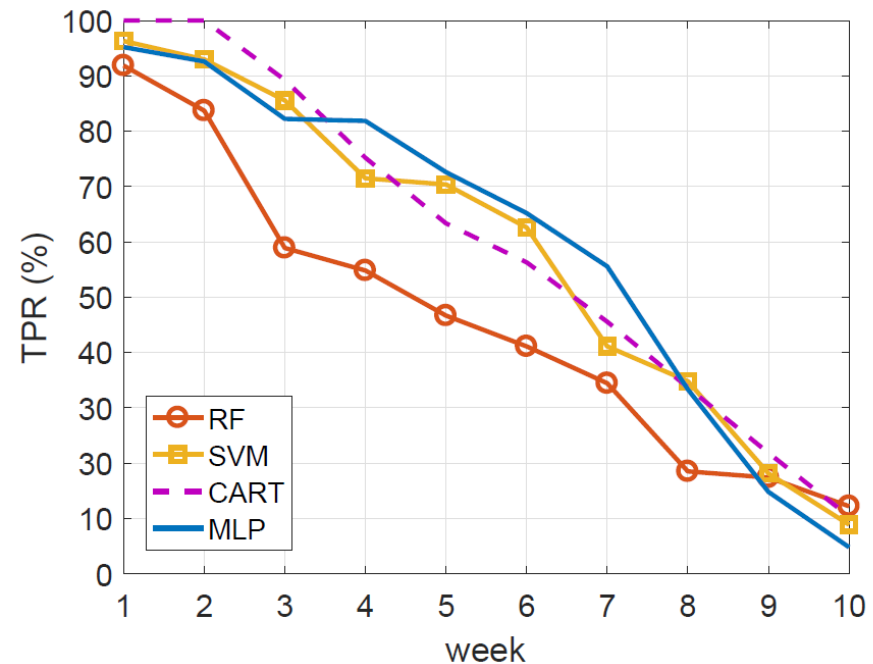

(b) Detection of DDoS attacks.

Figure 2: Performance drift for the off-line trained models along time. Training is done on the first 3 days of data.

Learning in an Online Setting – Stream/Adaptive Learning

- In an **online setting**, **data** arrives continuously, as a **stream of samples**
- **Adaptive learning** consists of learning from continuous data in efficient way, using a **limited amount of memory**
- Adaptive learning approaches work in a **limited amount of time**

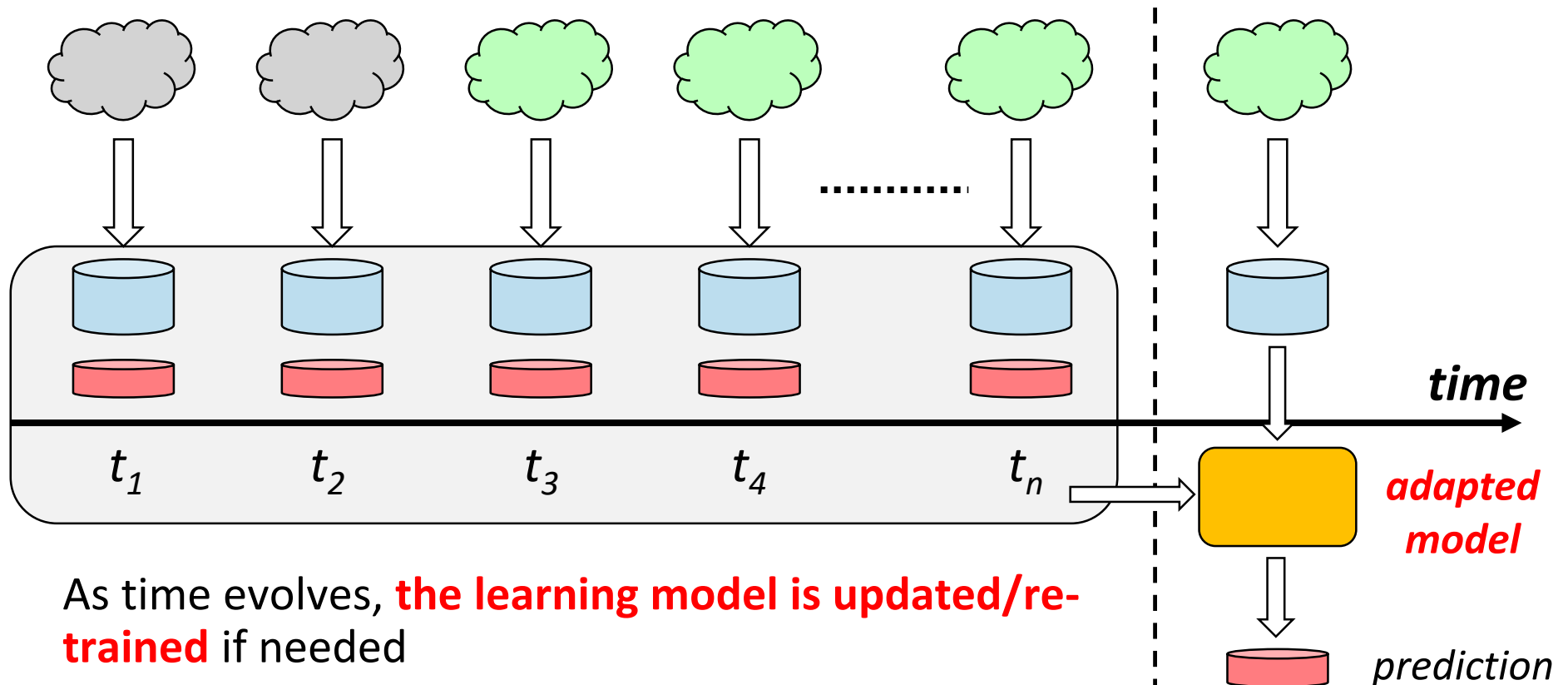

Adaptation Strategies

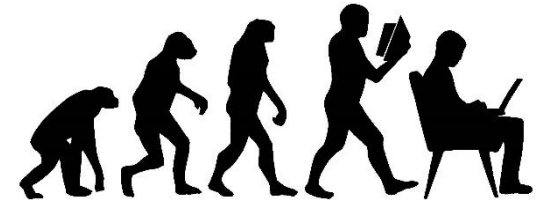

- Two main approaches for adaptation:
 - **re-train the model** by carefully selecting the *best* data
 - **adjust** the previously learnt **model incrementally**

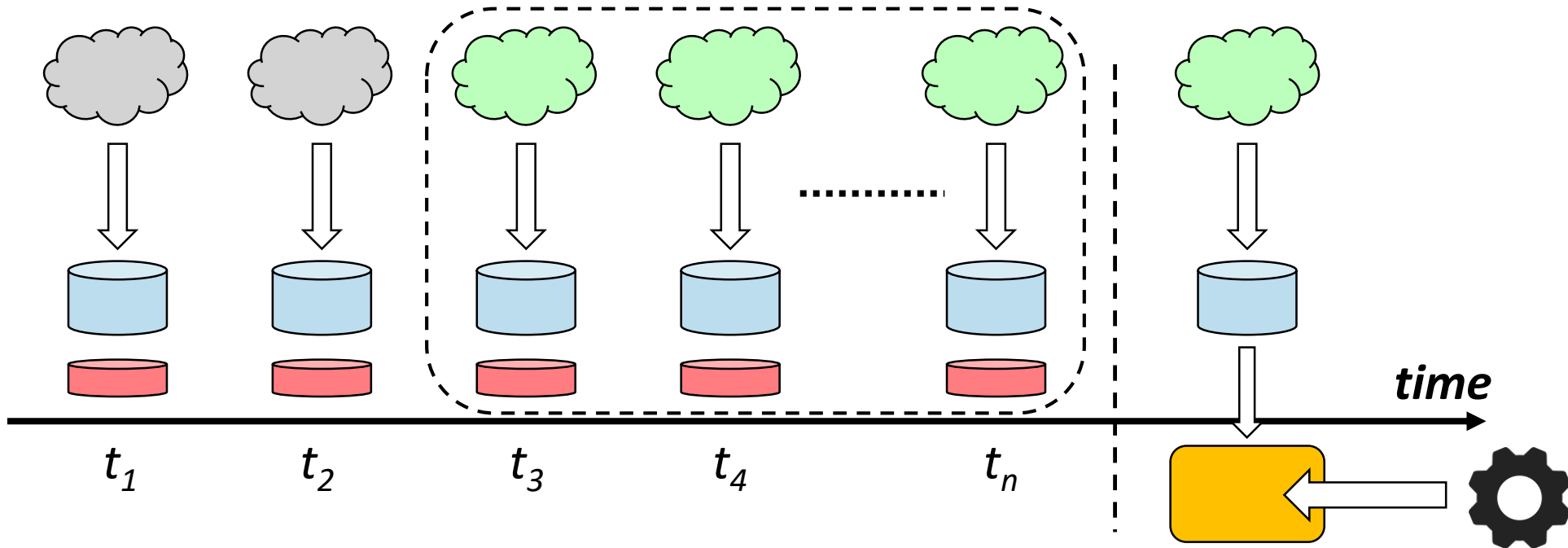

Desired Properties of a System to Handle Concept Drift



- Adapt **fast** to concept drift
- **Robust** to noise, but **adaptive to changes**
- Capable to **deal with reoccurring contexts** (avoid catastrophic forgetting)
- **Use limited resources in terms of time and memory**

What types of Concept Drift can we get?



- The **change** to the data **could take any form**
- It is **conceptually easier** to consider the case where there is some **temporal consistency** to the change
- **Incremental drift**: one could assume that data collected within a specific time period show the same relationship and that this **changes smoothly over time**

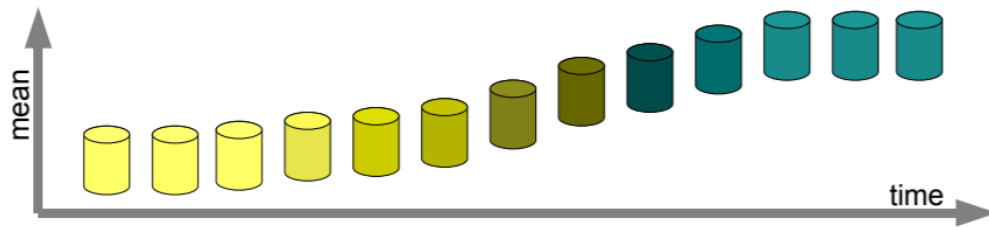

- But of course, other types of changes may include:
 - A **gradual drift** over time
 - A **recurring** or cyclical **drift**
 - A sudden or **abrupt drift**

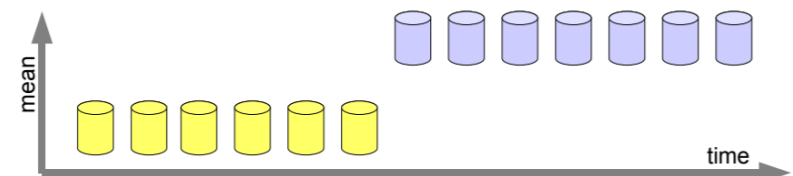
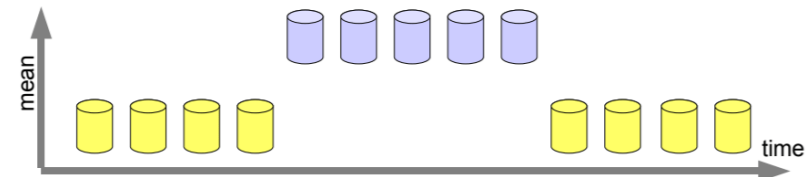
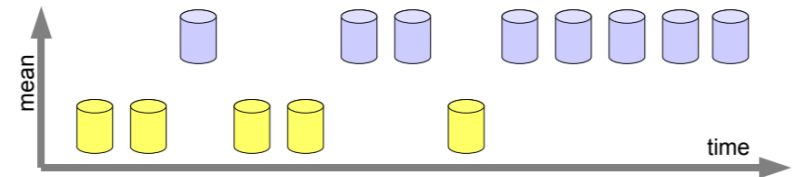

Adaptation Strategies to Concept Drift

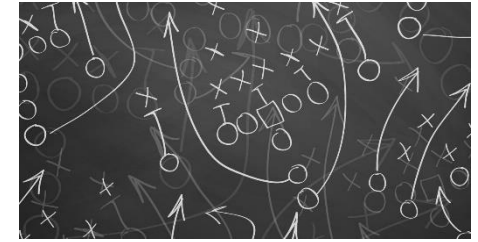

- A taxonomy of approaches (*A. Bifet, J. Gama*)

strategy

change detection
and follow up
triggering

adapt at
every step
evolving

memory

reactive
forgetting
single
model

ensemble
maintain
memory

Adaptation Strategies to Concept Drift

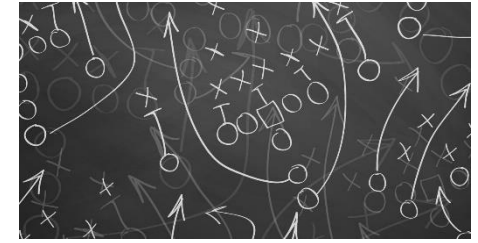

- A taxonomy of approaches (*A. Bifet, J. Gama*)

	triggering	evolving
single model		
ensemble		

Adaptation Strategies to Concept Drift

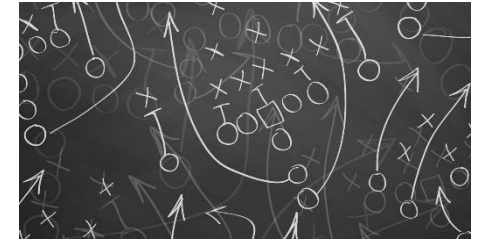

- A taxonomy of approaches (*A. Bifet, J. Gama*)

	triggering	evolving
single model		forgetting <ul style="list-style-type: none">• forget old data• re-train at fixed rate• fixed windows• instance weighting
ensemble		

Fixed-size Training Window

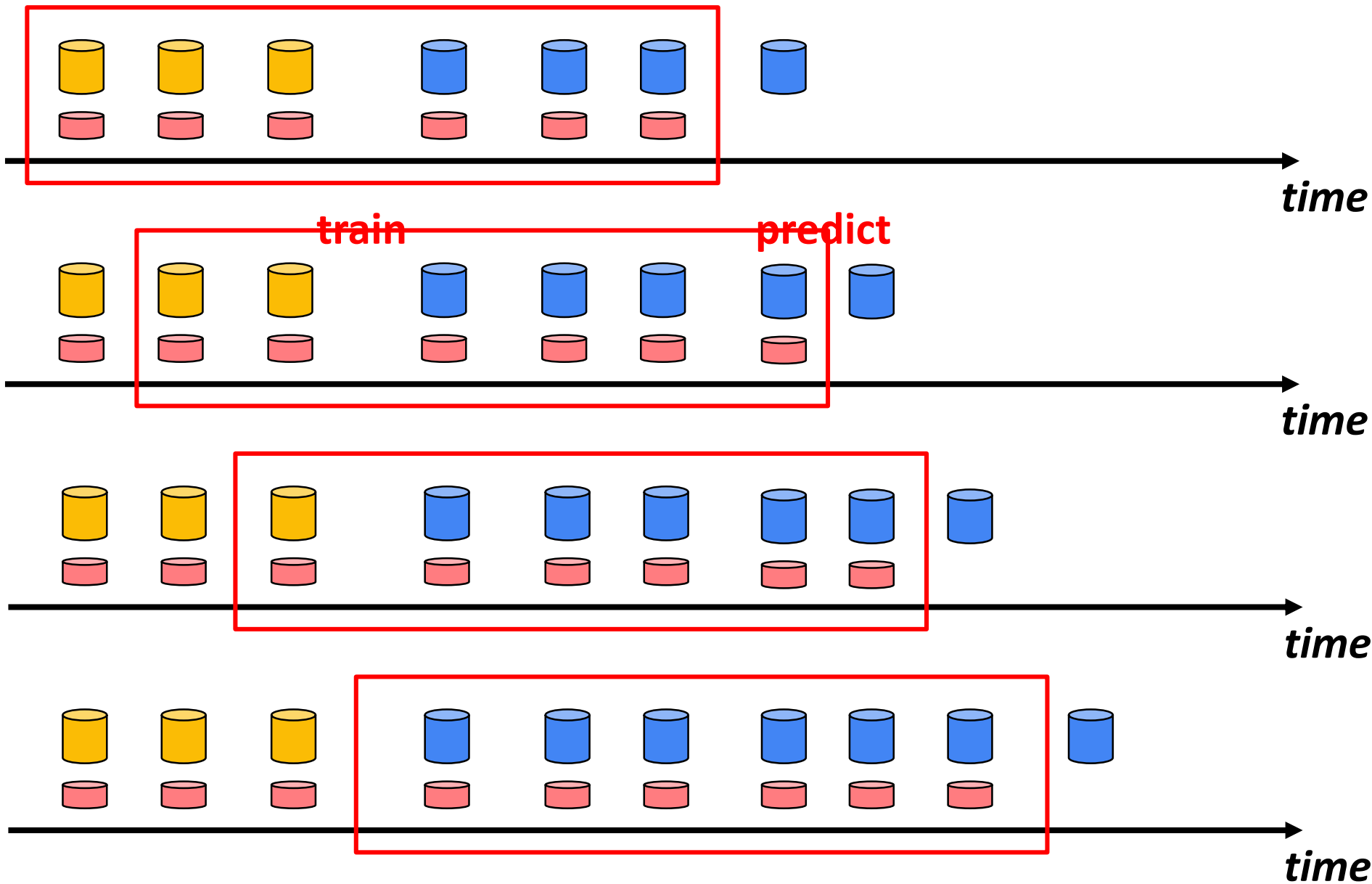

Adaptation Strategies to Concept Drift

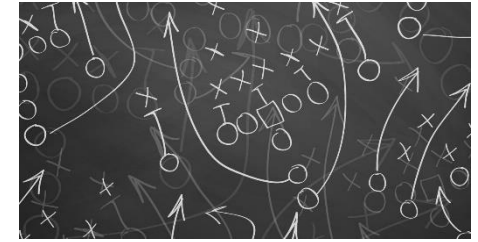

- A taxonomy of approaches (*A. Bifet, J. Gama*)

		strategy	
		triggering	evolving
memory	single model	detectors <ul style="list-style-type: none">• detect a change and discard the past• variable windows	
	ensemble		

Variable Training Window, Change Detection and Cut

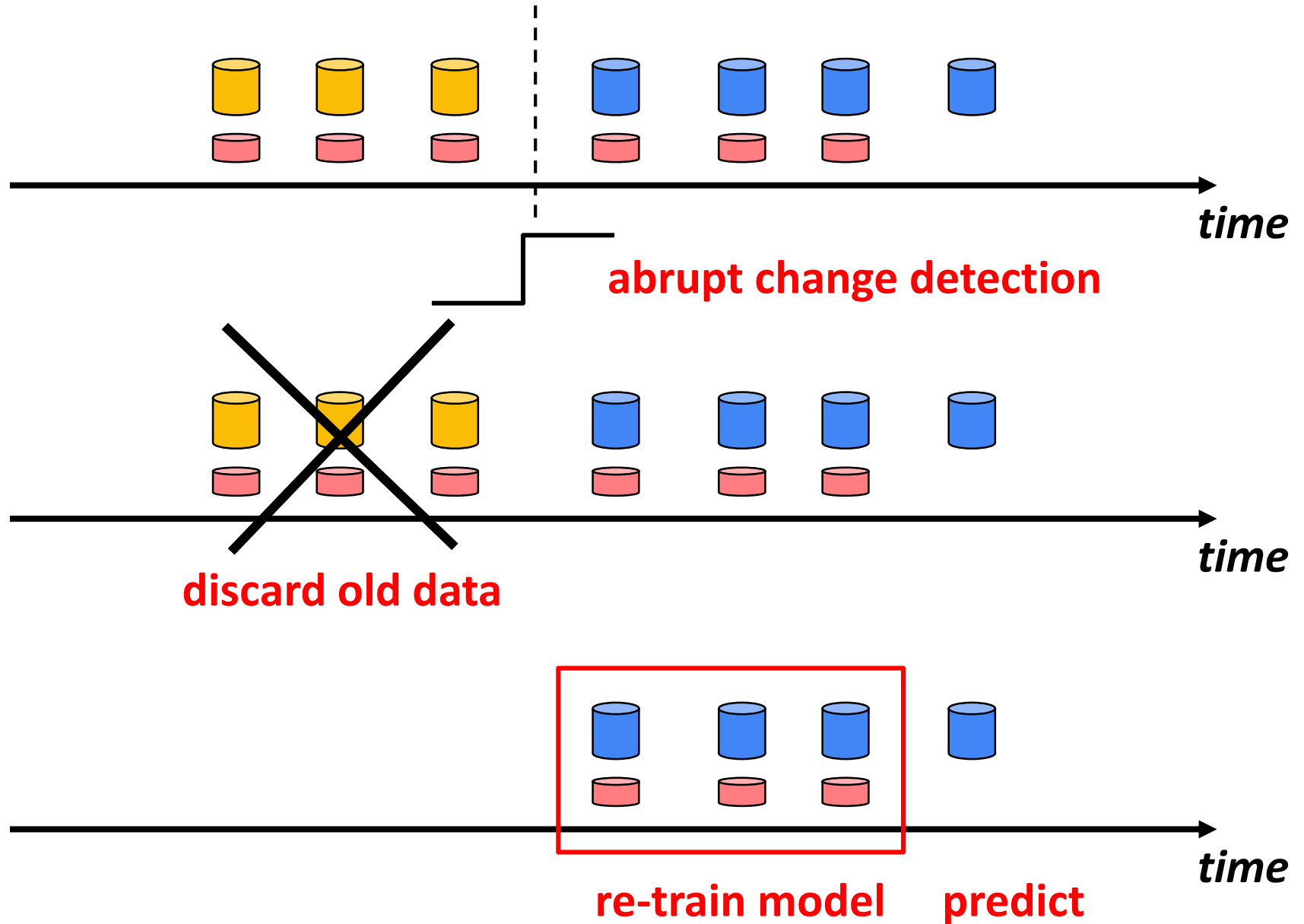

Adaptation Strategies to Concept Drift

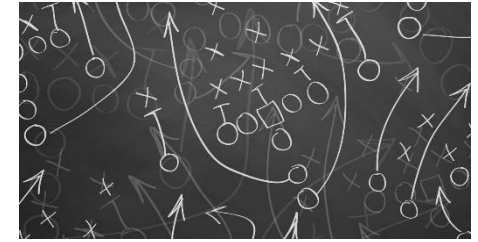

- A taxonomy of approaches (*A. Bifet, J. Gama*)

	triggering	evolving
single model		
ensemble		dynamic ensemble <ul style="list-style-type: none">• build many models• dynamically combine• dynamic combination rules

Dynamic Ensemble Learning

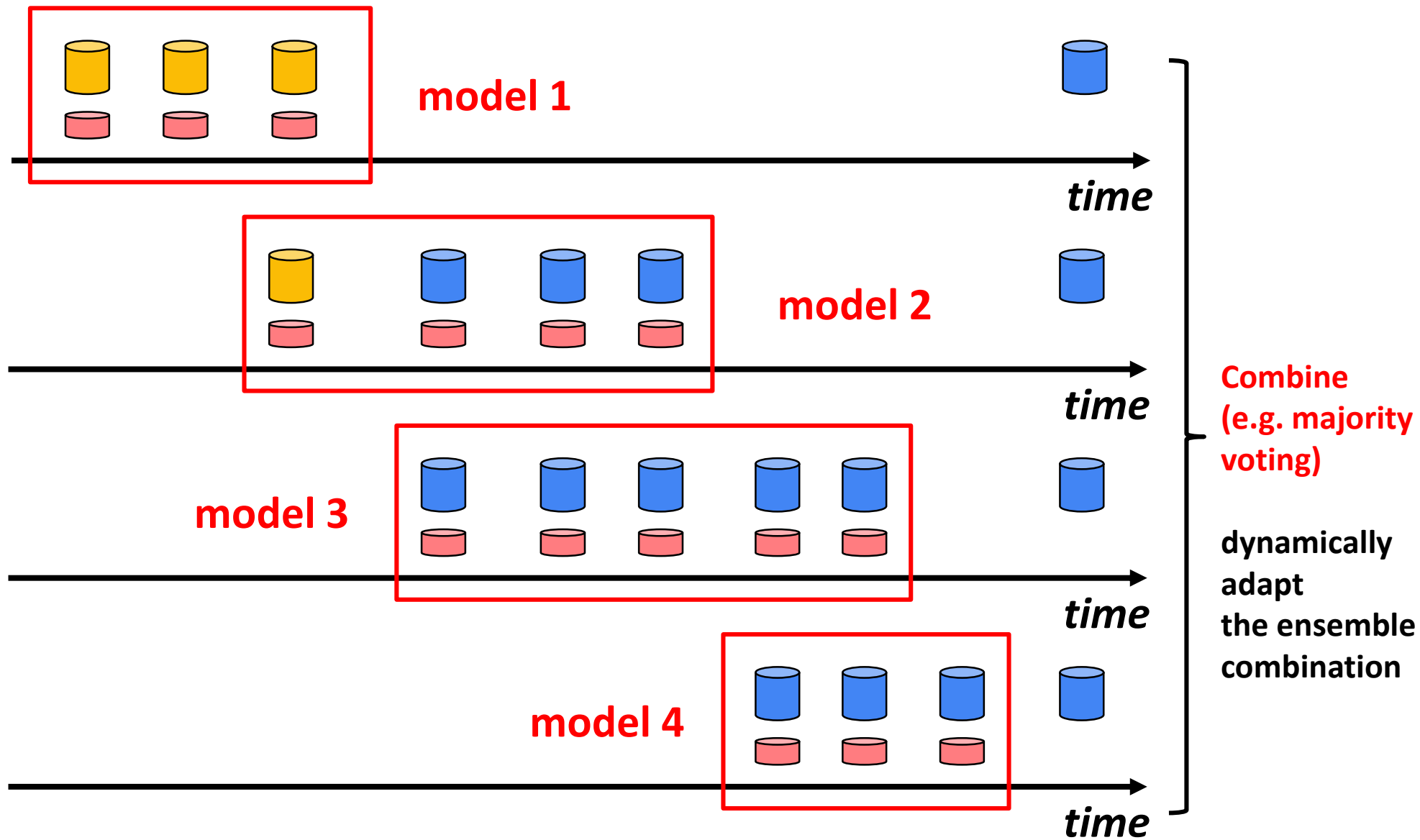

Adaptation Strategies to Concept Drift

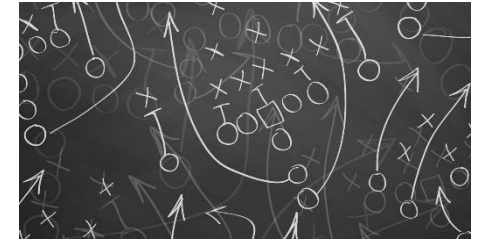

- A taxonomy of approaches (*A. Bifet, J. Gama*)

	triggering	evolving
single model		
ensemble	contextual <ul style="list-style-type: none">• build many models• switch among them based on input• meta-learning	

Contextual (Meta) Approaches

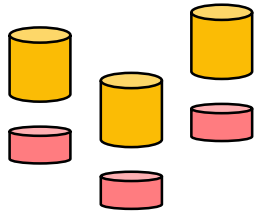

set 1 → *model 1*

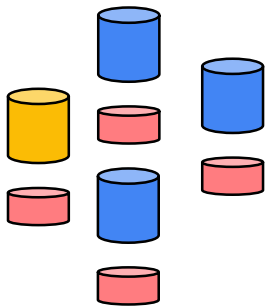

set 2 → *model 2*

partition training data to build multiple models

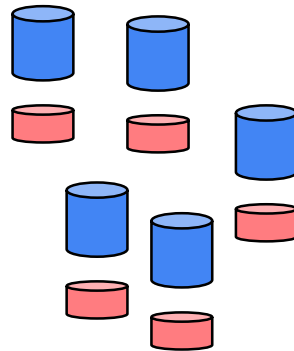

set 3 → *model 3*

Contextual (Meta) Approaches

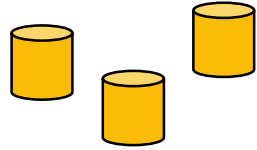

set 1 → *model 1*

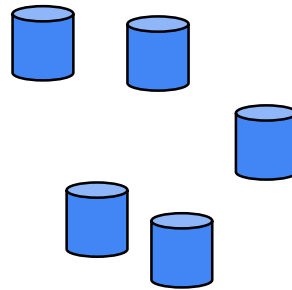

set 3 → *model 3*

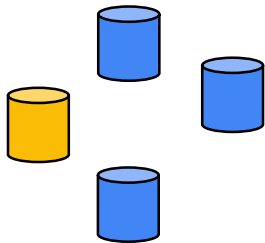

set 2 → *model 2*

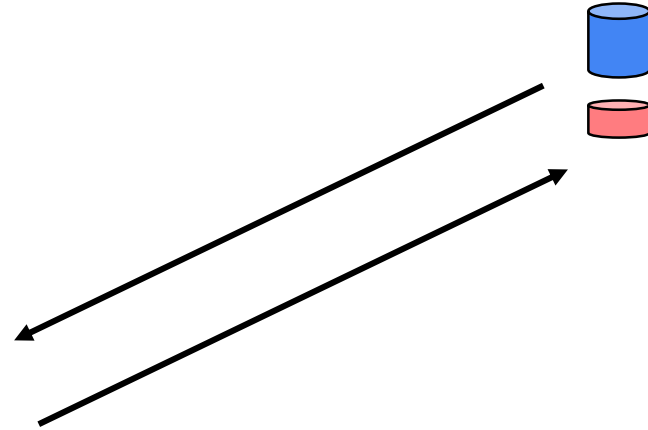

find which partition better represents the new instance, and use the corresponding model

Adaptation Strategies to Concept Drift

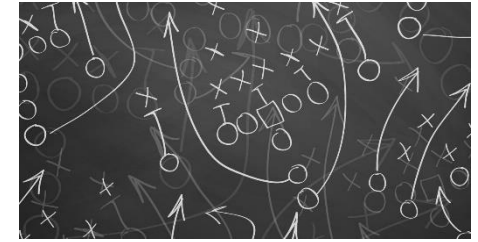

- A taxonomy of approaches (*A. Bifet, J. Gama*)

		strategy	
		triggering	evolving
memory	single model	detectors <ul style="list-style-type: none">• detect a change and discard the past• variable windows	forgetting <ul style="list-style-type: none">• forget old data• re-train at fixed rate• fixed windows• instance weighting
	ensemble	contextual <ul style="list-style-type: none">• build many models• switch among them based on input• meta-learning	dynamic ensemble <ul style="list-style-type: none">• build many models• dynamically combine• dynamic combination rules

Adaptation Strategies to Concept Drift

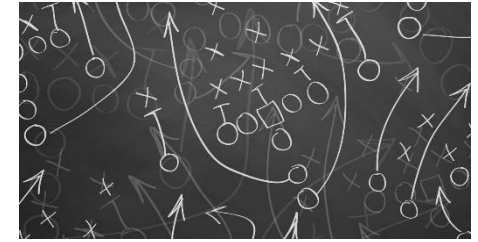

- A taxonomy of approaches (*A. Bifet, J. Gama*)

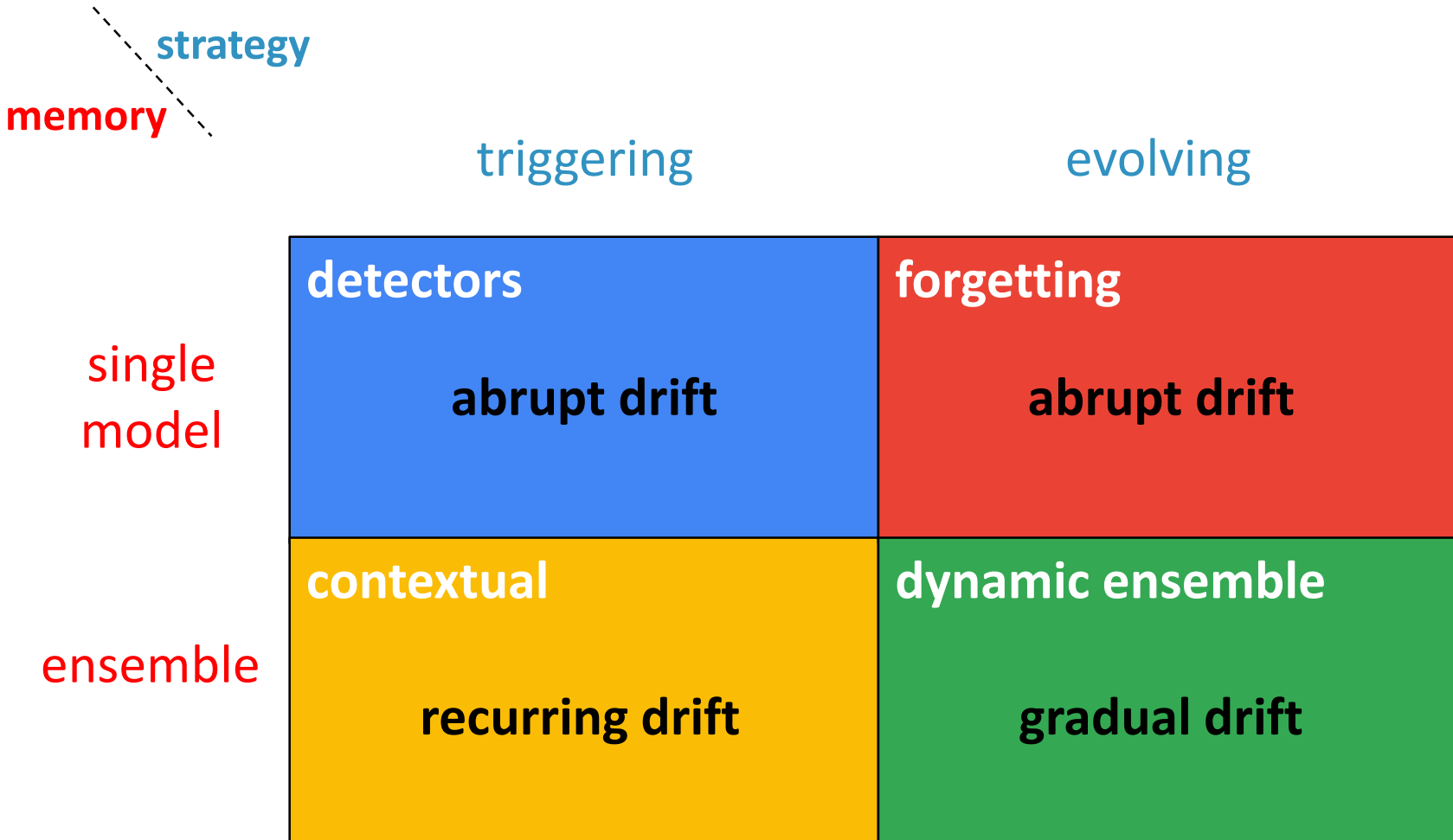

Adaptive/Stream Learning Models for NetSec

- Implement an adaptive approach using *single models* and a *change-detection* algorithm to detect concept drifts
- Take ADWIN (**Adaptive WINdowing**) to detect changes
- ADWIN automatically **grows the learning window** when **no change** is apparent, and *shrinks it when concept drifts* are detected
- **Properties:** automatically adjusts its **window size** to the **optimum** balance point **between reaction time** and **small variance**

Adaptive WINdowing algorithm

The idea of ADWIN is straightforward:

- it keeps a sliding window W with the most recently observed data
- whenever two *large enough* sub-windows of W exhibit *distinct enough* averages, **the older portion of the window is dropped**.

- 1: initialize window W
- 2: **for** each $t > 0$ **do**
- 3: $W \leftarrow W \cup \{x_t\}$ (add x_t to the head of W)
- 4: **repeat** drop instances from the tail of W
- 5: **until** $\|\hat{\mu}_{W_0} - \hat{\mu}_{W_1}\| \geq \epsilon$ for every split of $W = W_0 \cdot W_1$
- 6: return $\hat{\mu}_W$
- 7: **end for**

where $\hat{\mu}_{W_0}$ and $\hat{\mu}_{W_1}$ are the averages of the instances in W_0 and W_1 respectively.

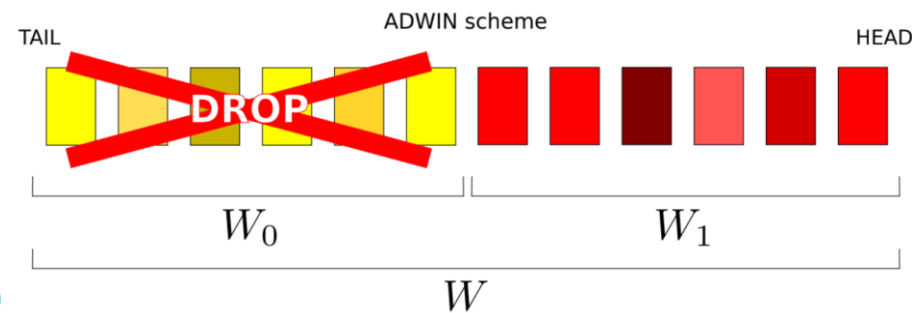

Adaptive/Stream Learning Models for NetSec

- Adaptive learning algorithms **trained on labelled data, using ADWIN**

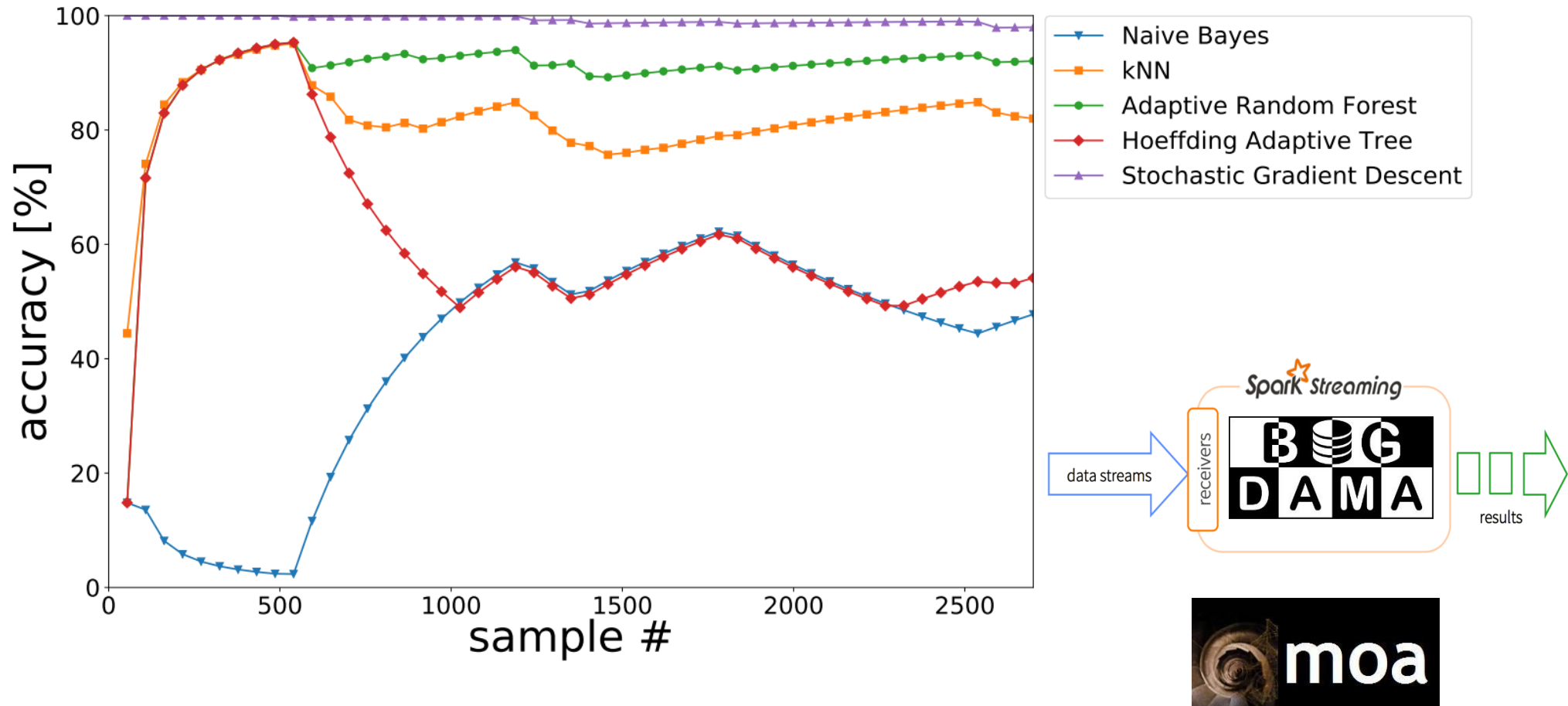

Stream-based Learning Models Performance

- Multiple stream machine learning models, using ADWIN
- Detection accuracy, *normalized to batch-based algorithms* performance

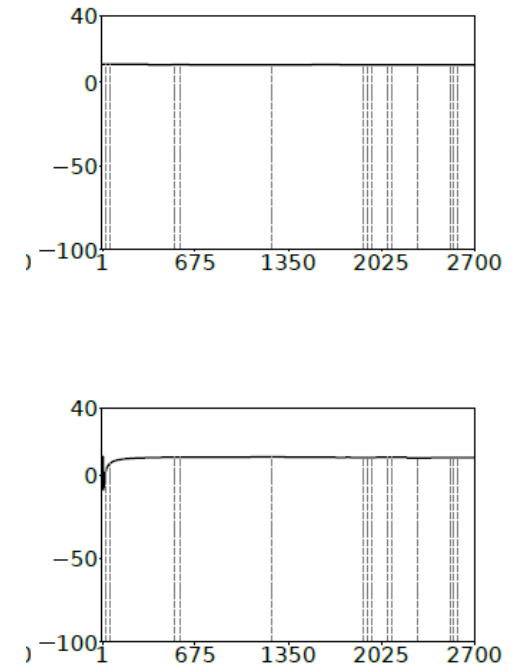
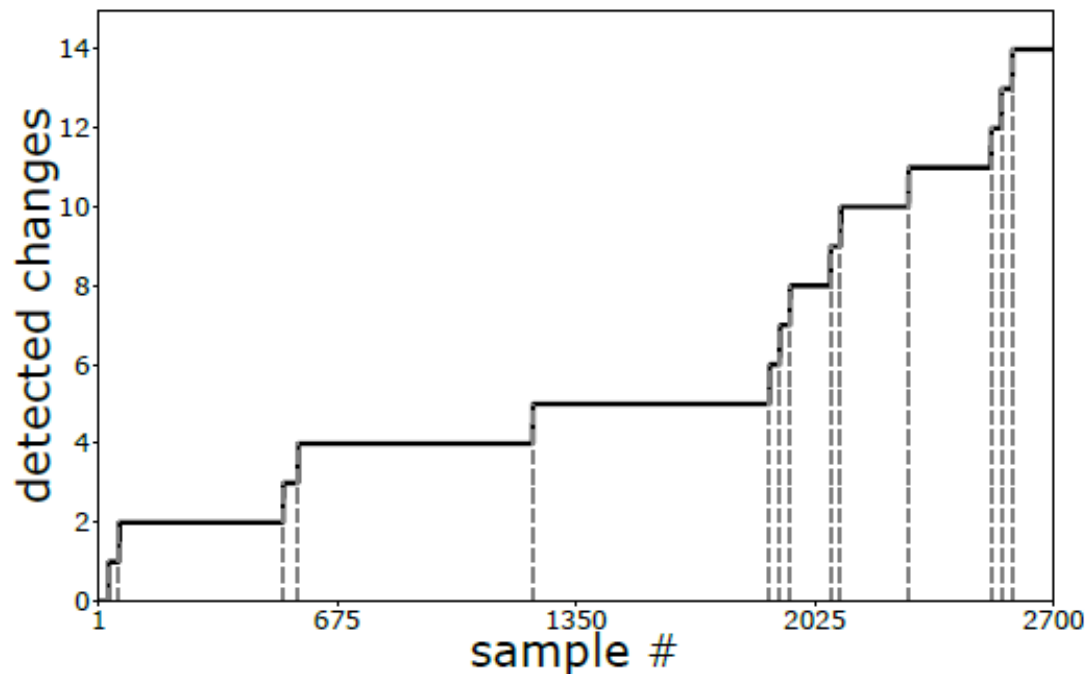
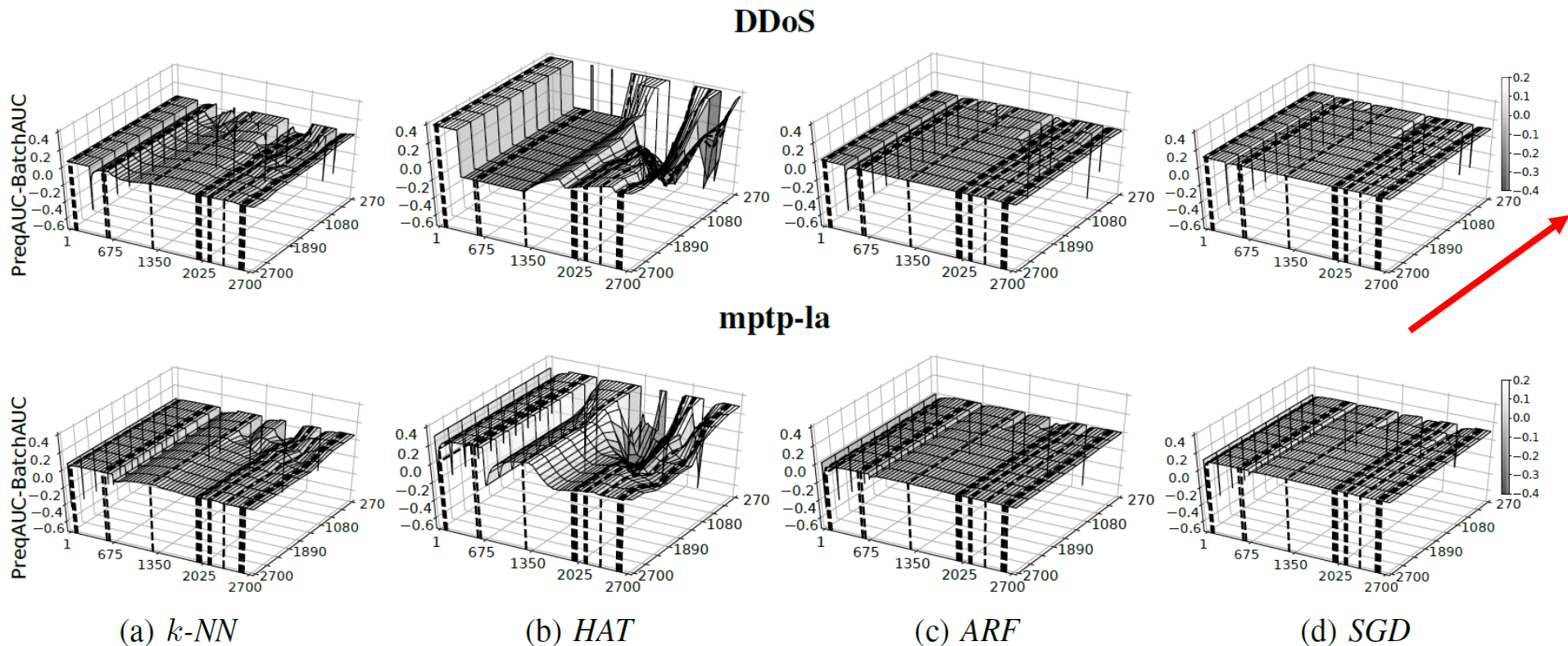

Figure 1: Page-Hinkley Concept Drift Detection. Changes in the dataset distribution detected by the Page-Hinkley test. Detected changes are marked with dashed lines.

(d) SGD

Stream-based Learning Models Performance

- Multiple stream machine learning models, using **fixed windowing**
- AUC (ROC curve), **normalized to batch-based algorithms** performance
- **Different window sizes tested**



Improving Stream-based Active Learning by Reinforcement (RAL)

- How do we deal with the **limited amount of labeled data**?
- **Active Learning (AL)**: aims at labelling only the most informative samples
- **AL** can be applied to the **streaming scenario**, to complement previous approaches and **reduce the amount of labeled data**

- RAL – improves stream-based AL by Reinforcement Learning (RL)
 - AL bases its decisions based EXCLUSUVELY on model uncertainty
 - **RAL permits to additionally learn in a feedback loop**, based on the **effectiveness of the requested labels**
 - **Reward** in case asking oracle was informative (models would have predicted wrong label)
 - **Penalty** otherwise



RAL Principles and Components



- RAL is based on an ensemble of models
- RAL makes use of **contextual-bandit algorithms** (EXP4) to tune the decision powers of the different models depending on their behavior
- RAL uses a **ϵ -greedy approach** to handle concept drift and **improve the exploration/exploitation trade-off**

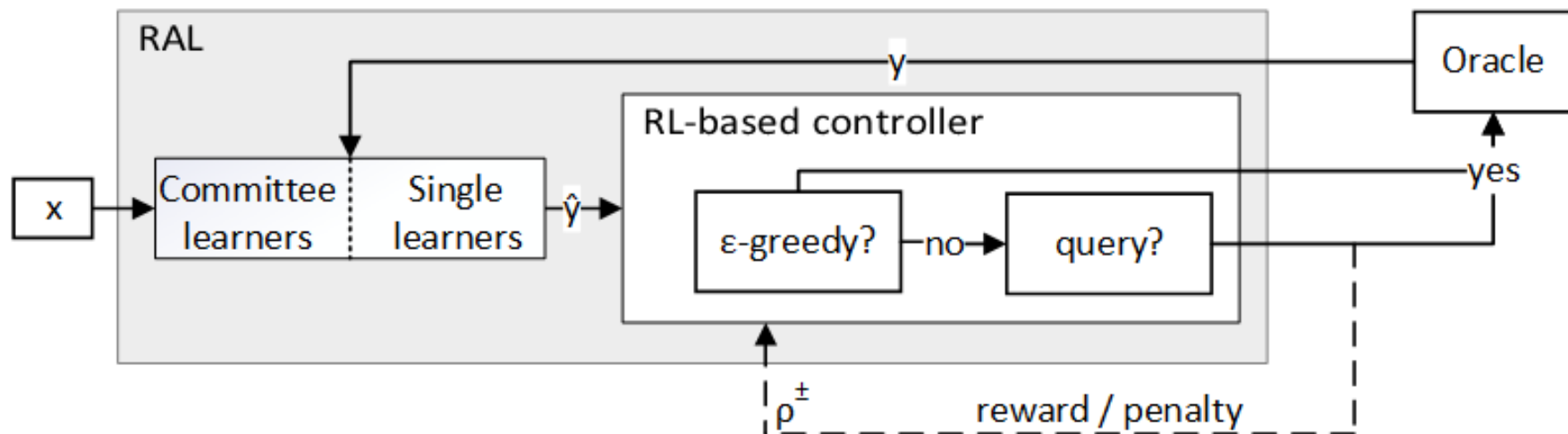

RAL Principles and Components



- The **querying decision** (ask or not for a label) is taken **based on model prediction uncertainty** and a **threshold**
- Each algorithm in the ensemble (committee) gives its advice, based on its prediction uncertainty
- RAL takes into account the decisions of the members + their decision power
- Obtained **feedback influences the querying threshold**:
 - In case of **penalty**, the threshold decreases.....otherwise, it **slightly increases**

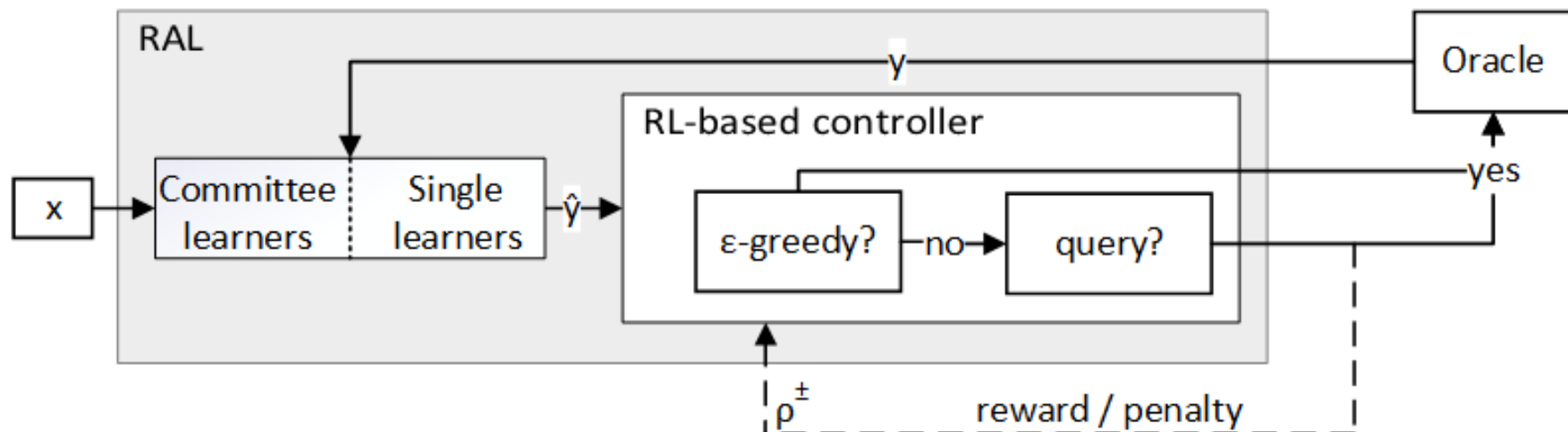

RAL Evaluation vs. State of the Art

- **RAL vs RVU (Randomized Variable Uncertainty)** and simple **random sampling (RS)**
- Evaluation on data extracted from **MAWILab – in the wild network security**
- We divide each dataset into three consecutive parts:
 - **Initial training set** (variable size)
 - **Validation set** (last 30%), to evaluate the classifiers
 - **Streaming set** (remaining part of the dataset), for picking samples to learn from



RAL Evaluation vs. State of the Art – Prediction Accuracy

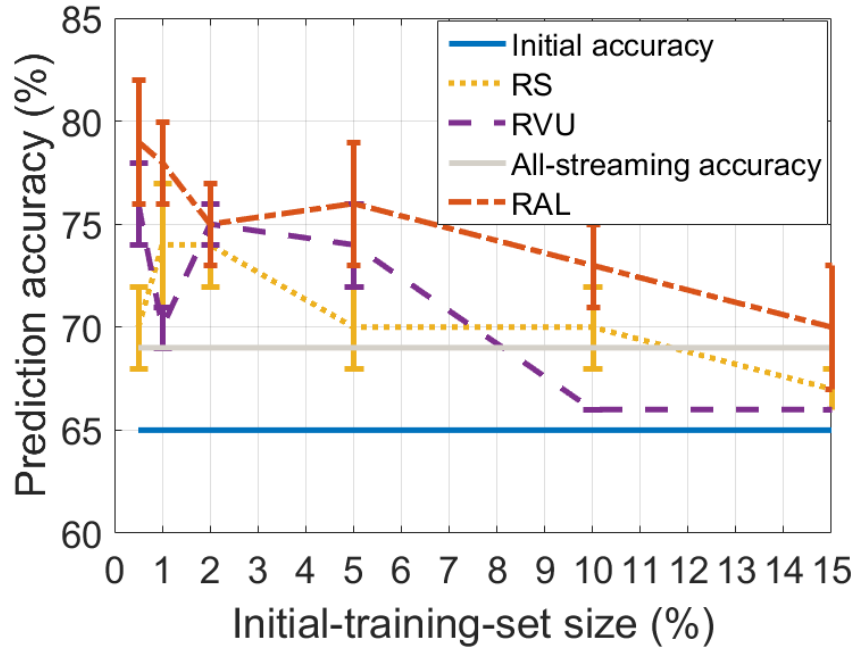

Flood attack

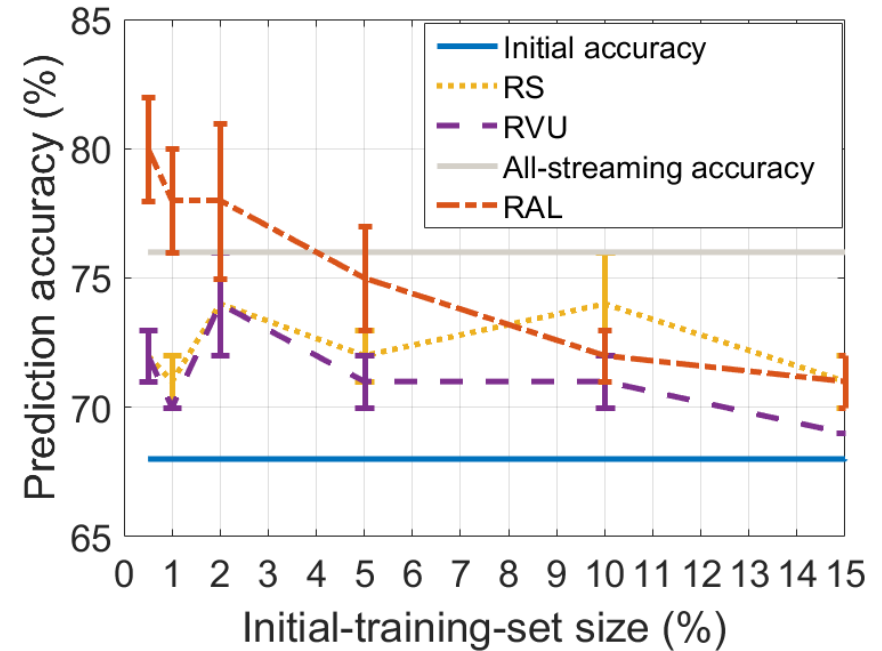

Netscan attack

RAL Evaluation vs. State of the Art – Querying Cost

RAL

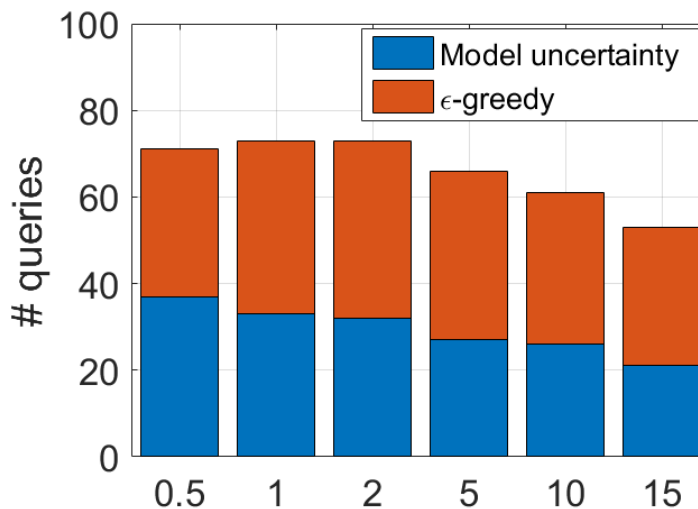
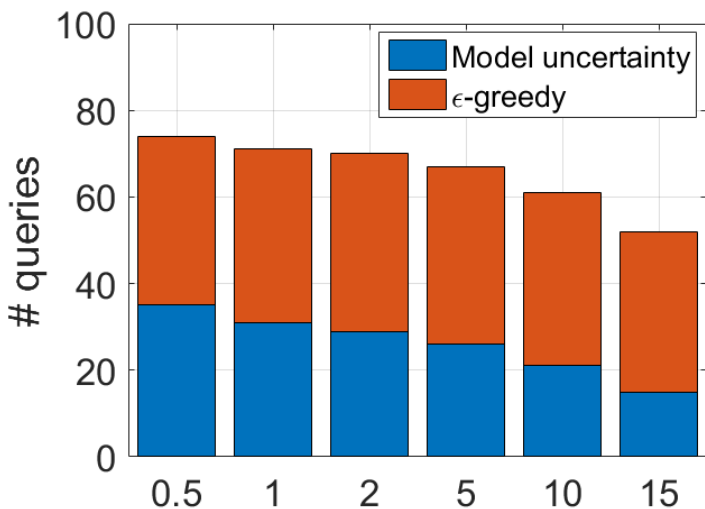

RVU

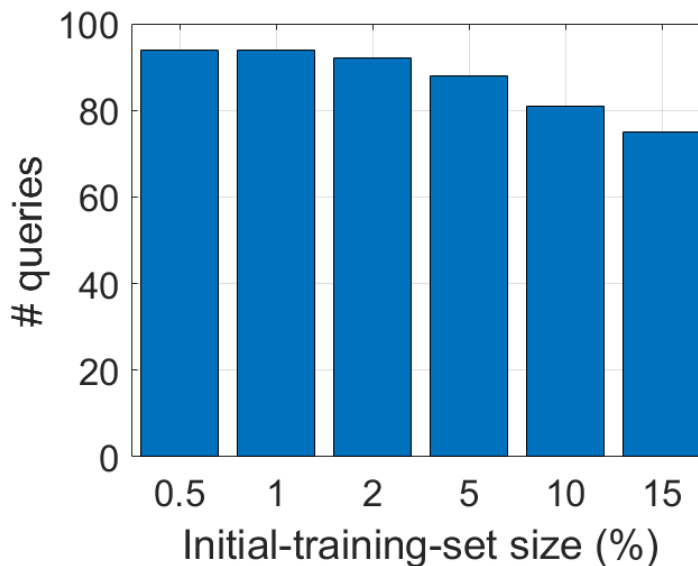
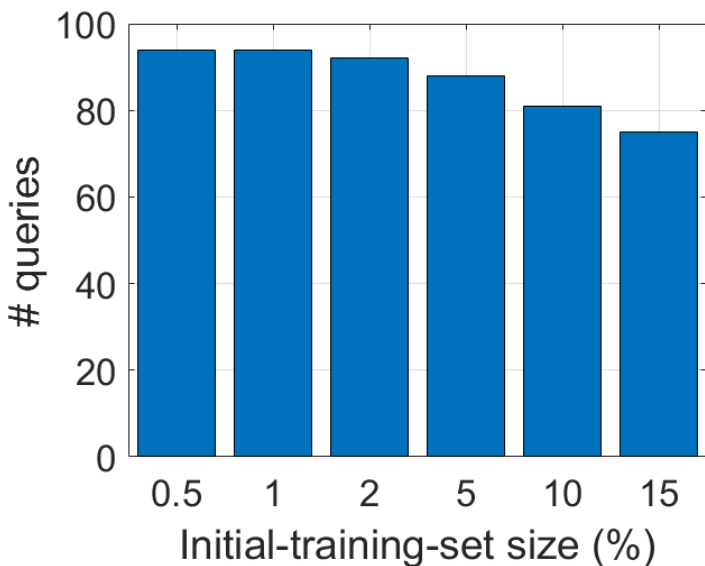

Flood attack

Netscan attack

So What's Next?

- We're still far from ***making AI immediately applicable***
 - Limitations of learning process, data, models
 - Lack of generalization
 - Continual learning challenges – catastrophic forgetting and transfer
 - Lack of real knowledge generation – building simple mappings is *easy*
 - Portability of models to real deployments – *plug & play?*
- ***Effective Machine Learning*** – a mix of interesting challenges:
 - Transfer learning
 - Explainable AI (XAI)
 - Multi-task learning
 - Meta learning
 - Hierarchical learning
- And back right to the start: **the successful application of AI to network measurement problems is still on an early stage**



<https://bigdama.ait.ac.at/>

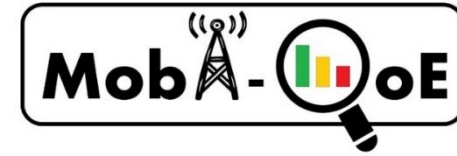

<http://mobiqoe.ait.ac.at/>

Thanks

Dr. Pedro Casas

Data Science @Digital Insight Lab

AIT Austrian Institute of Technology @Vienna

pedro.casas@ait.ac.at

<http://pcasas.info>