

# Tutorial: Science

---

Presentación Institucional del Departamento de Documentación y Biblioteca

Realización: Sección Información



FACULTAD DE  
INGENIERÍA



UNIVERSIDAD  
DE LA REPÚBLICA  
URUGUAY

# Science

Science es una de las revistas científicas más prestigiosas del mundo, publicada por la Asociación Estadounidense para el Avance de la Ciencia (AAAS), con periodicidad semanal. Publica lo mejor en investigación en todas las ciencias, con artículos que constantemente se encuentran entre los más citados del mundo.

Sólo en el último medio siglo, Science publicó por primera vez el genoma humano completo, imágenes nunca antes vistas de la superficie de Marte, los primeros estudios que vinculan el sida con el virus de la inmunodeficiencia humana. El acceso incluye artículos publicados desde 1997 hasta la fecha.

Desde <https://foco.timbo.org.uy/colecciones> se accede a **Science** haciendo clic en el ícono correspondiente.

timbo

Ingresar

Colecciones

Suscripción Acceso abierto Nacionales

Colecciones de suscripción

natureresearch

Science

Online Library

EBSCOhost

IOPscience | extra

IEEE

JSTOR

Wolters Kluwer Health | Ovid

SAGE Publishing

ScienceDirect

Scopus

Springer Link

ANII

f X in CONTACTO



Desde la página de inicio se acceder a todo el contenido disponible en la plataforma.

# Science

brought to you by  
TIMBO/ANII Consorti...



LOG IN

BECOME A MEMBER

NEWS CAREERS COMMENTARY JOURNALS ▾

GET OUR E-ALERTS

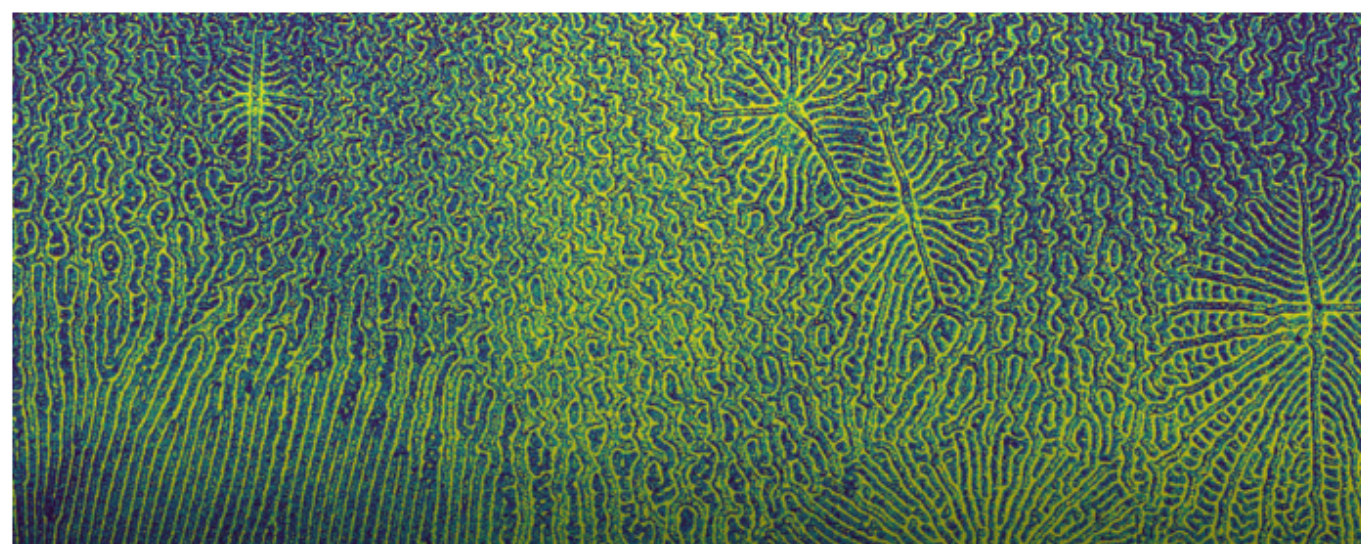

SCIENCE | 13 MARCH 2025

## Efficient circularly polarized OLED

RITUPARNO CHOWDHURY, MARCO D. PREUSS, ET AL.

Current organic light-emitting diode (OLED) technology uses light-emitting molecules in a molecular host. We report green circularly polarized luminescence (CPL) in a chirally ordered supramolecular assembly, with 24% dissymmetry in a triazatruxene (TAT) system. We found that...

SCIENCE | 13 MAR 2025

### Science at Sundance 2025

BY VALERIE THOMPSON, GABRIELLE KARDON, ET AL.

SCIENCE ROBOTICS | 12 MAR 2025

### Social robot enhances parent-child conversation

BY HUILI CHEN, YUBIN KIM, ET AL.

SCIENCE TRANSLATIONAL MEDICINE

12 MAR 2025

### The pentameric complex is not required for congenital RhCMV transmission

BY HSUAN-YUAN WANG, HUSAM TAHER, ET AL.

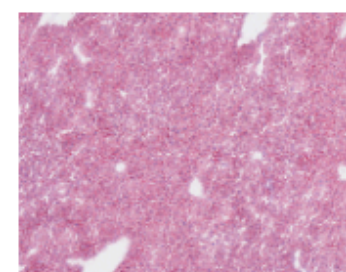

SCIENCE IMMUNOLOGY

14 MAR 2025

### ATF4 orchestrates T<sub>reg</sub> function in homeostasis and obesity

BY KE WANG, ANDREA FARRELL, ET AL.



SCIENCE ADVANCES

12 MAR 2025

### Tracking keystrokes for login identification

BY TONGTONG ZHANG, FARID MANSMAIL, ET AL.

## LATEST NEWS

14 MAR 2025

Fear spreads that NIH will terminate grants involving South Africa

14 MAR 2025

Impact that formed the Moon struck a practically newborn Earth

13 MAR 2025

CDC nominee dropped, free speech challenge, court order on probationary worker dismissals: Trump Tracker

13 MAR 2025

NIH reinstates some of its early-career scientists

13 MAR 2025

Can NIH overturn a court order blocking it from slashing overhead payments? Unlikely, one expert says

13 MAR 2025

Wartime destruction of Ukraine dam has set off a 'time bomb'

MORE NEWS >

Se pueden hacer búsquedas por tema, palabra clave o autor, o hacer clic en *Advanced Search* para un tema más específico.

# Science

brought to you by  
TIMBO/ANII Consorti...



LOG IN

BECOME A MEMBER

Enter Search Term

SEARCHING: Anywhere

ADVANCED SEARCH

SEARCH >

TRENDING TERMS:

CANCER

CLIMATE

ARTIFICIAL INTELLIGENCE

POSTDOC

AGING



En **búsqueda avanzada** se puede continuar la búsqueda con mayor detalle y refinar los resultados de acuerdo a diversos criterios.

HOME > ADVANCED SEARCH

## ADVANCED SEARCH

ADVANCED SEARCH	CITATION SEARCH	SEARCH HISTORY	SAVED SEARCHES
<b>FIELD</b>	<b>SEARCH TERM</b>		
Anywhere <span>▼</span>	<i>e.g. Neuroscience</i>		<span>+</span>
<b>ARTICLE TYPE:</b>			
<i>e.g. Research Article</i>			<span>▼</span>
<b>PUBLISHED IN:</b>			
<i>e.g. Science Robotics</i>			
<b>PUBLICATION DATE:</b>			
<input checked="" type="radio"/> ALL DATES			
<input type="radio"/> LAST			
Select Year <span>▼</span>			
<input type="radio"/> CUSTOM RANGE			

### Search Tips

#### Boolean searches

You can use the Boolean Operators AND, OR, and NOT within search fields. By default, an AND relationship is assumed between search terms unless another operator is specified.

#### Searching for authors

To search for multiple authors, separate each author name with either AND or OR. Using AND will search for content that has been co-authored by the authors. Using OR will search for content that has been authored by either of the authors.

#### Searching for phrases

Use a question mark (?) in a search term to represent any one character and use an asterisk (\*) to represent zero or more characters. For example, searching for Europe\* will find results containing Europe and European. Wildcards cannot be used at the start of a search term or when searching for phrases in quotes.

#### DOIs

Search for DOIs using the format 10.1126/science.adi1599 (do not add

**Science**Adviser

Get Science's award-winning newsletter with the latest news, commentary, and research, free to your inbox daily.

SUBSCRIBE

NOT NOW





Los resultados se pueden ordenar alfabéticamente, por fecha, por los más y menos leídos, filtrarse por tipo de artículo y publicación, fecha, y revisión por pares.

The screenshot shows the Science journal website's search results for the term "energy". The page features a dark search bar at the top with the word "energy" entered, a "REFINE" dropdown, and a red "SEARCH" button. Below the search bar, a "FILTERS" button is visible on the left, and "10000 RESULTS FOUND" is displayed in the center. A dropdown menu is open on the right side of the search bar, showing sorting options: "RELEVANCE" (selected), "DATE", "MOST READ", "MOST CITED", and "ALPHABETICALLY". A blue arrow points to the dropdown menu. The search results list three articles:

- RESEARCH ARTICLE**  
**US federal resource allocations are inconsistent with concentrations of energy poverty**  
BY CARLOS BATLLE, PETER HELLER, CHRISTOPHER KNITTEL, TIM SCHITTEKATTE • SCIENCE ADVANCES • VOL. 10, NO. 41 • 09 OCT 2024
- POLICY FORUM**  
**Opportunities to grow tribal clean energy in the US**  
BY KIMBERLY C. YAZZIE, KYLE WHYTE, SANDRA BEGAY, JAKE GLAVIN, THOMAS JONES, KATRINA LENI-KONIG, CLARA PRATTE, DUSTIN MADDEN, DAN REICHER, CHRISTOPHER B. FIELD • SCIENCE  
VOL. 384, NO. 6692 • 11 APR 2024 : 163-165
- POLICY FORUM**  
**Leverage demand-side policies for energy security**  
BY NUNO BENTO, ARNULF GRUBLER, BENIGNA BOZA-KISS, SIMON DE STERCKE, VOLKER KREY, DAVID L. MCCOLLUM, CAROLINE ZIMM, TIAGO ALVES • SCIENCE • VOL. 383, NO. 6686 • 29 FEB 2024 : 946-949

Los artículos a los que se puede acceder y descargar su texto completo a través de la ANII están indicados con un candado verde y en naranjado los de Open Access.

RESEARCH ARTICLE

## US federal resource allocations are inconsistent with concentrations of energy poverty



BY CARLOS BATLLE, PETER HELLER, CHRISTOPHER KNITTEL, TIM SCHITTEKATTE • SCIENCE ADVANCES • VOL. 10, NO. 41 • 09 OCT 2024



Recent data from the US Energy Information Administration reveals that nearly one in three households in the United States report experiencing energy poverty, and this number is only expected to rise. Federal assistance programs exist, but allocations ...

POLICY FORUM

## Opportunities to grow tribal clean energy in the US



BY KIMBERLY C. YAZZIE, KYLE WHYTE, SANDRA BEGAY, JAKE GLAVIN, THOMAS JONES, KATRINA LENI-KONIG, CLARA PRATTE, DUSTIN MADDEN, DAN REICHER, CHRISTOPHER B. FIELD • SCIENCE

VOL. 384, NO. 6692 • 11 APR 2024 : 163-165



POLICY FORUM

## Leverage demand-side policies for energy security



BY NUNO BENTO, ARNULF GRUBLER, BENIGNA BOZA-KISS, SIMON DE STERCKE, VOLKER KREY, DAVID L. MCCOLLUM, CAROLINE ZIMM, TIAGO ALVES • SCIENCE • VOL. 383, NO. 6686 • 29 FEB 2024 : 946-949





Es necesario registrarse para no perder los resultados de búsqueda al cerrar la sesión.  
El registro es gratuito.

JOURNALS ▾

Science

brought to you by  
TIMBO/ANII Consorti...

Q

LOG IN

## LOG IN

LOG IN CREATE AN ACCOUNT

---

### Access content through your institution

#### Find your institution

Use [SeamlessAccess](#) to remember this choice. [Learn More](#)

Type the name of your institution

or

[Select your institution from a list](#)

#### HELP

- [New user? Create an account >](#)
- [Activate your account >](#)
- [Account Help >](#)
- [Privacy Policy >](#)
- [Contact Us >](#)

#### FOR LIBRARIANS

- [Manage your institutional subscriptions >](#)
- [Promotional tools >](#)
- [Librarian FAQs >](#)

**i** To manage your institutional account, log in using your individual AAAS ID.

---

### INFLUENTIAL RESEARCH AND BREAKING NEWS—IT'S ALL IN SCIENCE

Support award-winning scientific journalism by joining AAAS. Members gain access to *Science*, where we publish the most important scientific news and cutting-edge research for a global audience.

BECOME A MEMBER



Por cualquier consulta escribir a  
[biblio-informacion@fing.edu.uy](mailto:biblio-informacion@fing.edu.uy)



o llamar a los teléfonos  
2714 2714 interno 10233

